1991

Twenty-Fourth Annual

Alumni HOMECOMING

March 28-31

Bios copied a. Davis 10/17

"Preserving The Past By Securing The Future"

OAKWOOD COLLEGE

HUNTSVILLE, ALABAMA

Dr. Benjamin F. Reaves

President

Oakwood College

Elder Lee A. Paschal

President

National Alumni Association

The Nineteen Ninety-one Homecoming Journal is dedicated to Elder Lee A. Paschal, our retiring National President of sixteen years (1975-1991).

Elder Lee A. Paschal.

IN DEDICATION
ELDER LEE A. PASCHAL

The ultimate test of a man is measured by the way he deals with adversity. The life of Lee Andrus Paschal, Sr. epitomizes the triumphs of human will over adversity and darkness. He was born in a time in America when freedom, education, and vision were not the companions of Black men. Despite obstacles, his parents, the late John and Alice Paschal planted the seeds of nobility and strength within their son, Lee. A product of Christian education, Lee left Muskogee, Oklahoma where he was born and matriculated at Oakwood College. He distinguished himself as a leader: President of the Class of 1946, President of Epsilon Sigma, President of the Student Council, President of the Choir, President of the Excelsior Society, President of the Seminar, Treasurer of Junior Class, Student Council, and Educational Club, Business Manager, Acorn, and Member of College Quartet.

Elder Paschal has worked diligently to advance the causes of the alumni association and has travelled nationally establishing chapters and revitalizing interest in the East, West, South, and North. The Alumni Association has taken on new meaning with his appearances at the Regional Workers Meetings, the United Negro College Fund conferences and national alumni meetings throughout the United States. It was his idea that the October National Executive Meeting be held in various regions of the country. This has promoted interest and increased memberships in the association. During his administration the Annual Alumni Homecoming was changed from the college campus to the VonBraun Civic Center in Huntsville and draws an attendance of nearly 10,000 annually.

The New York Chapter honored Elder Paschal in 1976 awarding him the Leadership Award. In 1979 he was named the Alumnus of the Year. In 1981 he, along wth Mrs. Edna Lett Williamson, were feted in a testimonial banquet recognizing their positions as members of the Oakwood College Board of Trustees.

The Executive Committee of the National Alumni Association lauds Elder Paschal for his leaderhsip, loyalty, and ability to keep the organization vibrant for over 15 years.

Supporting Elder Pashal in his alumni service and sacrifices have been his wife, the former Ruth Jordan, an Oakwoodite, his son Michael and his wife, Cassandra, and his many friends in Northeastern Conference and around the globe.

Elder Paschal's nobility of character, his firm commitment to the Adventist Message, and his vision of a greater tomorrow, have enriched the lives of many. The Alumni Association wishes for him a peaceful and prosperous retirement from his heavy assignment as our president. He will always be "Alumni President Emeritus."

EDNA LETT WILLIAMSON
National Alumni Association Secretary

WELCOME HOME ALUMNI

OAKWOOD COLLEGE NATIONAL ALUMNI HOMECOMING

DR. S. HAYWOOD COX
Homecoming Coordinator

ELDER LEE A. PASCHAL
National Alumni President

DOLORES ETTER, *Journal Chairlady*

EDNA LETT WILLIAMSON, *Associate*

Welcome to Homecoming 1991!

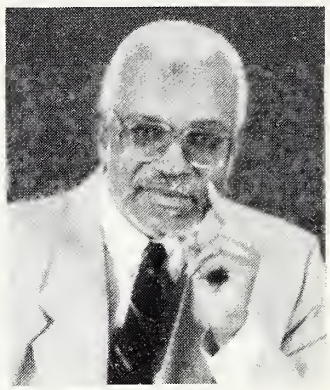

Oakwood College alumni are significantly impacting society, locally, nationally, and internationally. Your line of service girdles the globe. It is with thanks for you and pride in you that we welcome you back to Homecoming 1991.

As we move toward Countdown Centennial 1996, let us begin now to make special contributions at Homecoming. You have supported Oakwood in the past, but present and future challenges require redoubled efforts.

In a confluence of commitment, we will do what needs to be done to keep the mission and vision of our beloved Oakwood alive. The signs taking place around us in world events underscore the urgency of our task — training young lives for the here and the hereafter.

BENJAMIN F. REAVES
President

To: National Officers, Alumni, Friends and Supporters of Oakwood College

This 1991 Homecoming Journal is carrying my last "Welcome Message" to you as the National Alumni Association President. Words fail to express my sincere appreciation for your generous and faithful support through the many years I have served you. As we view the future, difficult challenges face our Alma Mater and our youth. My appeal is that we all understand the goals and objectives of the alumni association. only if we understand, CAN WE CARE; only if WE CARE will we be able to help; only if We HELP shall our objectives be reached. Then all will know that we SUPPORT and PROTECT what we love, our Alma Mater. Our "past will be preserved and our future secured."

LEE A. PASCHAL
National President, O.C.A.A.

Welcome to Homecoming '91!

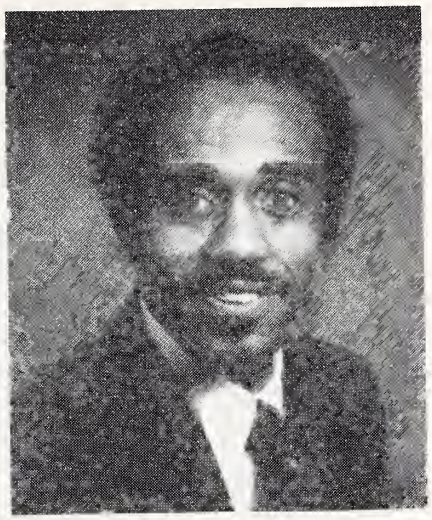

We welcome alumni and friends to Huntsville for Homecoming '91. We have tried to plan the BEST FOR YOU so you will want to come on an annual basis.

I look forward to Homecoming each year. The many hugs, laughter and "...do you remember when," are just as exciting for us as it is for those of you who are celebrating a reunion.

As I end my final term as your general vice president and coordinator of Homecoming '88, '89, '90, and '91, I can only thank God and you for enabling me to accomplish whatever we have together. I ask also for your continued devotion to the next Homecoming coordinator.

We look forward to having you join us in "PRESERVING THE PAST BY SECURING THE FUTURE," of our Dear Old Oakwood.

With deepest appreciation,

S. HAYWOOD COX
Vice President, National Alumni Association
Coordinator for Homecoming '91

Dear Homecoming Participant:

There is nothing like Oakwood Homecoming anywhere in the world. Over ten thousand returning alumni, friends of the college, and even a few who are just curious make the annual journey to the place where loveliness keeps house. It is a grand sight, but it is an even greater encouragement to know that Oakwood College has such a swelling body of supporters and well-wishers.

Please do what you can while here and after you return home to strengthen the services and future hopes of our college.

Welcome to the splendor, reaffirmation, and reunion afforded by Homecoming '91.

Your humble servant,

FRED A. PULLINS
Director of Alumni Affairs

Congratulations to All Our 1991 Honorees!

OAKWOOD COLLEGE NATIONAL ALUMNI ASSOCIATION

PRESIDENT	Lee A. Paschal
VICE PRESIDENT	S. Haywood Cox
RECORDING SECRETARY	Edna Lett Williamson
CORRESPONDING SECRETARY	Dolores Etter
TREASURER	Richard Norman
ASSISTANT TREASURER	Festus Valentine
PARLIAMENTARIAN	Eardell J. Rashford
SERGEANT-AT-ARMS	Michael Jones, Esq.
CHAPLAIN	Ivan A. Christian
PUBLIC RELATIONS	James P. Willis

REGIONAL VICE PRESIDENTS

ALLEGHENY EAST	— Rozena Crawford
ALLEGHENY WEST	— Connie S. Mayfield
CALIFORNIA	— Alean Middleton
CENTRAL STATES	— Eugene Carter
LAKE REGION	— Thomasine Wright
NORTHEASTERN	— Antoinette Garrett
SOUTH ATLANTIC	— Katie G. Settle
SOUTHEASTERN	— Ruth Stokes
SOUTHWEST REGION	— Mandy Martin

Friday Evening Vesper Speaker

THOMASINE LONGWARE WRIGHT – '41

Mrs. Wright is a second generation Seventh-day Adventist.

EDUCATION: Graduate of Oakwood College — 1941
B.A. Degree — Union College, Lincoln, Nebraska
M.A. Degree — University of Nebraska
Graduate Study — University of Chicago
University of Wisconsin

PROFESSION: Church School Teacher
16 years at Oakwood College: Instructor, Associate Professor
Head of Department of Home Economics
Home Economist — State of Indiana, Marion County,
Department of Welfare

SERVICE: Member of the Board of Trustees, Oakwood College
Member of Executive Committee of Oakwood Board
Member of Capital City S.D.A. Church, Indianapolis
Youth Leader, School Board Chairperson,
Educational Secretary, and Local Elder
Board of Directors, Meals on Wheels, Inc.
Central Indiana Council on Ageing Nutrition Committee
Interagency Dialogue Parenting Committee

Mrs Wright is married to Elmer O. Wright of Dallas, Texas. They are strong financial supporters of the local church and Oakwood College.

Mrs. Wright is the Regional Vice President for the Lake Region Conference, Oakwood College Alumni Association.

Divine Worship Speaker

ELDER CHARLES D. BROOKS – '51

Speaker-Director: Breath of Life Television Ministry, 1974-present

General Field Secretary Genereal Conference, 1971-present

Graduate of Oakwood College — 1951; Ordained — 1956

Married — 1952 to Walterene L. Wagner

Father — Diedre Yvonne (Tramel), Charles D. II

"Alumnus of the Year" — Oakwood College — 1981

Honorary Doctorate — 1985 Andrews University

Hobbies: Photography - Music

Elder Charles D. Brooks has baptized more than 7,000 persons in his ministry in the United States and the five continents where he has actively labored for the cause of God.

Congratulations and Best Wishes to...

Elder Lee A. Paschal

RETIRING PRESIDENT of the OAKWOOD COLLEGE ALUMNI ASSOCIATION

Your loyalty to your Alma Mater, your distinguished leadership, your self-sacrificing dedication, and your success with the Oakwood College National Alumni Association is without equal in the history of our organization.

WE SALUTE YOU AND WISH YOU GOD'S BLESSINGS!!!

OFFICERS AND MEMBERS OF THE

OAKWOOD COLLEGE BOARD OF TRUSTEES

Chairman:
PRESIDENT A. C. McCLURE

Vice Chairman:
ELDER MEADE VAN PUTTEN

Secretary:
PRESIDENT BENJAMIN F. REAVES

OAKWOOD COLLEGE

Congratulations and Best Wishes

to...

A FAITHFUL SON OF OAKWOOD COLLEGE

Lee A. Paschal

Retiring President of

The Oakwood College National Alumni Association

You have served your Alma Mater with dedication and distinction for more than 15 years. We laud you for the success and significance you have given the alumni association. May you enjoy a well-deserved change of activity. God bless you and your family.

OFFICERS, FACULTY, and STAFF

Oakwood College

DR. BENJAMIN F. REAVES, President

Necrology Report 1990-1991

"AWAITING THE CALL OF THE LIFE-GIVER"

NINA ADDISON	Dover, Delaware
LILLIAN T. ADKINS	Huntsville, Alabama
LOUIS ARTIS	Brooklyn, New York
ELDER CARL M. BAILEY	Dallas, Texas
JOSEPH N. BARNES, SR.	Mandeville, Jamaica, W.I.
THERESA BARTHOLOMEW	Houston, Texas
ELDER MATHIEU BIRMINGHAM	Brooklyn, New York
CLARA HAMILTON HACKNEY BROWN	Indianapolis, Indiana
WILBUR CATO	Detroit, Michigan
GEORGE A. CLARK, JR.	Carelton, Michigan
KENNETH CLARK	New Rochelle, New York
ELSIE COX	Pine Forge, Pennsylvania
ELDER LEON G. COX	Cleveland, Ohio
DENNIS CROSBY	California
ELDER JAMES E. DYKES	Huntsville, Alabama
ALLEN FOSTER, JR.	Philadelphia, Pennsylvania
RUTH BECKETT FULTON	Englewood, New Jersey
TERENCE L. GARMON	Windsor, South Carolina
FLORENCE GLOVER	Columbia, South Carolina
MAUDIE MAY GREEN	New York City
DR. VICTOR GRIFFITH	Maryland
EDWARD GOODMAN, SR.	Atlanta, Georgia
GEORGIE HARRIS	Fontana, California
ELDER JOHN HARRIS	New Haven, Connecticut
NANCY HARRIS	Ft. Lauderdale, Florida
CLARA POOLE HOLMES	Queens, New York
ALICE HUMPHREY	Philadelphia, Pennsylvania
SIMON RUFUS JOHNSON	Orlando, Florida
DARRYL KELLER	Huntsville, Alabama
O. KNIGHT	Los Angeles, California
CASSANDRA JONES LITTLE	Huntsville, Alabama
RHONDA DIANNE LETT	Orange, New Jeersey
DEREK AULDWIN LOGAN	Detroit, Michigan
ELDER CLEVELAND MAIR	Orlando, Florida
MILBURN TAYLOR MAUPIN	Louisville, Kentucky
MELCHER MONK, SR.	Philadelphia, Pennsylvania
GERSHAM MONTE	New Rochelle, New York
SIMON MOSBY	Pittsburgh, Pennsylvania

Necrology Report 1990-1991 *(Continued)*

"AWAITING THE CALL OF THE LIFE-GIVER"

EDWARD PETERSON	New York City, New York
ELEANOR FERGUSON REID	Chicago, Illinois
JACQUES RICHARDS	Haiti
DR. JONATHAN ROACHE	Huntsville, Alabama
MILTON SIMON	New Rochelle, New York
RICHARD SIMPSON	Atlanta, Georgia
NANNIE DAVIS SMITH	Huntsville, Alabama
JOSE MENDEZ SORAINO	Columbus, Ohio
ELDER JOHN LEE WELLS	Jacksonville, Florida
IRENE BLANCHARD WILLIS	Chicago, Illinois
ELDER THADDEUS WILSON, SR.	New Rochelle, New York
JAMES WINSTON, SR.	Philadelphia, Pennsylvania
LEONARD WOOD	Washington, D.C.
BLANCHE WRIGHT	Mandeville, Jamaica, W.I.
MARY LOIS P. LAMB-WRIGHT	Atlanta, Georgia

HOMECOMING 1991 — CALENDAR OF EVENTS

TIME	EVENT AND LOCATION	COORDINATOR
	Thursday, March 28, 1991	
8:00-4:00 P.M.	Asso. of Black SDA Nurses (ABAN) Meeting-President's Dining Rm.	K. Bradley
9:00 A.M.	Golf Tournament, Point Mallard State Park, Decatur, AL	L. Ross
10:00 A.M.	Basketball Tournament, O.C. Ashby Gym	Douglas/Phillips/Paschal
7:00 P.M.	UNCF Banquet, VBCC (North Hall)	
2:00-4:00 P.M.	Alumni Registration, O.C. Blake Center	M. Davis
	Friday, March 29, 1991	
8:00 A.M.	Golf Tournament, Point Mallard State Park, Decatur, AL	L. Ross
8:00-2:00 P.M.	ABAN Conference, New Dorm/Worship Room	K. Bradley
8:30 A.M.	Rhyne Medical Symposium, O.C. Science Complex	V. Duncan
9:00-5:00 A.M.	Alumni Registration, O.C. Blake Center	Pullins/Preston
9:00 A.M.	Basketball Tournament, O.C. Ashby Gym	Douglas/Phillips/Paschal
12:00 P.M.	Committee of 100, O.C. Science Complex (Board Rm.)	Cantreil/Millet
1:00-3:00 P.M.	Alumni Officers' Business Session, O.C. Blake Center Conference Rm.	L. Paschal
3:00-5:00 P.M.	Black Educator's Conference, O.C. Mosely Complex	F. Bliss
5:00-6:00 P.M.	Bell Tower Ceremony, O.C. Bell Tower	M. Dixon
6:30 P.M.	Vesper, O.C. Church (Speaker: Mrs. Thomasine Wright)	J. Stone
7:30 P.M.	Mini Concert O.C. Church (O.C. Academy and Pine Forge Academy)	S. Cox
8:00 P.M.	Friday Night Musical, VBCC (North Hall)	S. Cox
8:30 P.M.	Religious Forum, O.C. Church	C. Bollers
	Sabbath, March 30, 1991	
9:00 A.M.	Sabbath School, Von Braun Civic Center Arena	L. Strange '41
11:00 A.M.	Divine Worship, Von Braun Arena (Speaker: Elder C. D. Brooks)	L. Paschal
4:00 P.M.	Alumni Awards/Musical, VBCC (Concert Hall)	Paschal/Garrett
6:45-7:00 P.M.	Vesper: 1991 Senior Class, VBCC (Concert Hall)	R. Harris
8:00 P.M.	Presidential Gala, VBCC (North Hall)	F. Pullins
8:00 P.M.	Concert, VBCC Arena (Richard Smallwood Singers)	F. Pullins
8:00 P.M.	Basketball Game, Madison Country Coliseum	Douglas/Phillips/Paschal
	Sunday, March 31, 1991	
8:00 A.M.	Golf Tournament, Point Mallard State Park, Decatur, AL	L. Ross
8:00 A.M.	8th Annual Fun Run/Walk, Oakwood College	C. Booth
8:00-2:00 P.M.	Assoc. of Black Nurses (ABAN) Meeting, President's Dining Rm.	Bradley/Maddox
10:00-12:00 P.M.	Home Eco. Breakfast, O.C. Science Complex (By Invitation)	R. Davis
10:00 A.M.	Basketball Tournament, O.C. Ashby Gym	Douglas/Phillips/Paschal
10:00-12:00 P.M.	Gen. Alumni Business Session, O.C. Sci. Complex Chapel	L. Paschal
11:00-12:30 P.M.	NAMDA, O.C. Science Complex (Election of Officers)	
12:00-3:00 P.M.	NADCERC, O.C. Blake Center Conference Room	F. Bliss

NATIONAL ALUMNI PRESIDENT: **Elder Lee Paschal**
GENERAL HOMECOMING COORDINATOR: **Dr. S. Haywood Cox**

"PRESERVING THE PAST BY SECURING THE FUTURE"

Vesper Service

Friday, March 29, 1991 — 6:00 p.m.

OAKWOOD COLLEGE CHURCH

PIANIST ..... Mrs. Nancy E. Dudley

ORGANIST ..... Mr. James Wilson

SONG SERVICE ..... Elder James Humphreys, '81

OPENING SONG ..... Mrs. Barbara Taylor, '61

INVOCATION ..... Dr. Andre' Jubert, '61

WELCOME & ANNOUNCEMENTS ..... Elder Lee A. Paschal
President, Oakwood College National Alumni Association
Dr. S. Hayward Cox
Homecoming Coordinator

SPECIAL MUSIC ..... Mr. Clifford Reynolds, '91

REFLECTION ..... Mr. Walker Groves, '51

OFFERING ..... Elder Glenward Bryant,, '81

SCRIPTURE READING ..... Mrs. Valerie Green, '71

INTRODUCTION OF SPEAKER ..... Mrs. Lizzie Mae Strange, '41

MEDITATION ..... Mr. Harold Carrington, '91

SERMON ..... Mrs. Thomasine Wright, '41

CLOSING SONG ..... Ms. Theodosia Washington, '61

BENEDICTION ..... Elder Ivan A. Christian

Program Chairperson:
DR. JENNIFER MOSLEY STONE
Chicago, IL

Note:
Opening Song — Watch, Ye Saints — No.
Closing Song — When We All Get To Heaven — No.

Sabbath School Program

Sabbath, March 30, 1991 — 9:00-10:30 a.m.

VON BRAUN CIVIC CENTER ARENA

MR. NORTON WEBB, '71, *Superintendent*

ORGANIST	
PIANIST	
MOMENTS OF MEDITATION	Pianist/Organist
SONG SERVICE	Clarence Ates, '71
OPENING SONG	Mr. Charles Johnson, '91
PRAYER	Dr. Melvin Davis, '71
WELCOME	Mrs. Minneola Dixon, '51
SUPERINTENDENT'S REMARKS	Mr. Norton Webb, '71
SECRETARY'S REPORT	Mrs. Mildred Evelyn Jones, '41
MISSION EMPHASIS	Dr. Douglas Moore, '71
SPECIAL MUSIC	Elder Russell Bates, '51
OFFERING	Elder Walter Starks, '41
SPECIAL MUSIC	Mrs. Carolyn Ward Moore, '71
LESSON STUDY	Mrs. Lovey Verdun, '51
REMARKS	Mrs. Lizzie Strange, '41 Program Chairperson
CLOSING PRAYER	Elder Danny Davis, '51

Program Chairperson
Lizzie Strange, '41, Indianapolis, IN

OAKWOOD CATHEDRAL BELL CHOIR
President, Joni Mae Pierre-Louis
Directress, Marie Nutt

Divine Worship

Sabbath, March 30, 1991 — 11:00 a.m.

L. A. PASCHAL, Chairperson

PRELUDE .....

INTROIT

INVOCATION ..... Elder Charles D. Brooks
Speaker, Breath of Life Telecast
General Field Secretary, General Conference

MUSIC ..... Oakwood College Aeolians

WELCOME ..... L. A. Paschal,
President, Oakwood College National Alumni Association

Dr. Banjamin Reaves
President, Oakwood College

The Honorable Steve Hettinger
Mayor, Huntsville, Ala.

Elder Eric C. Ward
Pastor, Oakwood College Church

Elder Meade Van Putten
Vice Chairman, Oakwood College Board

Miss Carla Byrd
United Student Movement President

ANNOUNCEMENTS & RESPONSE ..... Dr. S. H. Cox
Homecoming Coordinator
PROFESSOR FRED PULLINS
Alumni Affairs Director

IN MEMORIAM ..... Elder J. P. Willis
Mrs. Sarah M. Lester

HYMN OF WORSHIP ..... Elder Lee A. Paschal

SCRIPTURE ..... Isaiah 2: 17-21 ..... Elder Sherwin S. Jack, '81
Pastor, Mt. Carmel SDA Church, Syracuse, New York

PRAYER ..... Elder Alvin Goulbourne, '51
Secretary, Atlantic Union Conference

OFFERING ..... Dr. S. H. Cox

SPECIAL PRESENTATION ..... Elder C. E. Dudley
President, South Central Conference
Mrs. Edna Lett Williamson
Ms. Dolores Etter

MUSIC ..... Oakwood College Aeolians

INTRODUCTION OF SPEAKER ..... Elder Reginald O. Robinson
Associate Speaker, Breath of Life Telecast

MEDITATION ..... Joy, Breath of Life Duet

SERMON ..... Elder C. D. Brooks, '51

APPEAL ..... Oakwood College Aeolians

CLOSING HYMN ..... Professor Allen Reid, '61
Music Department Oakwood Academy

BENEDICTION ..... Elder L. A. Paschal

1991 NATIONAL ALUMNI ASSOCIATION HONOREES

Alumna of the Year . . . . . *MRS. MINNEOLA DIXON, Huntsville, Ala.*

Alumnus of the Year . . . . . *DR. DAVID TAYLOR, Clovis, Calif.*

Family of the Year . . . . . *ELDER & MRS. DAVID JONES, Atlanta, GA.*

CERTIFICATE OF MERIT:

Allegheny East . . . . . *MRS. MARY LOUISE SINGLETON*

Allegheny West . . . . . *MRS. NAOMI CLARK*

Central States . . . . . *ELDER GABE TAYLOR, JR.*

Lake Region . . . . . *MR. LINWOOD STONE*

Northeastern . . . . . *MRS. HILDA W. FURLOW*

Pacific Union . . . . . *MRS. ADDIE McDANIELS MITCHELL*

South Atlantic . . . . . *DR. ROBERT THORPE*

South Central . . . . . *MR. ELLIOTT NUNEZ*

Southeastern . . . . . *MRS. H. ELIZABETH LOUDE TYNES*

Southwest Region . . . . . *ELDER VAN RUNNELS*

AWARDS COMMITTEE

LEE A. PASCHAL, Chairman EDNA LETT WILLIAMSON, Secretary

Members:

GENE CARTER ROZENA CRAWFORD ANTOINETTE GARRETT

MANDY MARTIN CONNIE MAYFIELD ALEAN MIDDLETON

ADDIE MITCHELL KATIE SETTLE RUTH B. STOKES

THOMASINE L. WRIGHT

Plaques: ELDER LEE A. PASCHAL, DOLORES ETTER, EDNA LETT WILLIAMSON

Flowers: BEVERLY PRESTON

OAKWOOD COLLEGE

Awards Program

Sabbath, March 30, 1991, 4:30 p.m.

VON BRAUN CIVIC CENTER CONCERT HALL

Antoinette Garrett, Chairperson

OPENING SONG ..... "To Thee Our Dear Oakwood"
O. B. Edwards

INVOCATION ..... Atty. Michael E. Jones

GREETINGS ..... Mrs. Antoinette Garrett

SPECIAL MUSIC ..... Oakwood College Music Department

INTRODUCTION OF SPEAKER ..... Elder Lee A. Paschal

CHALLENGE TO ALUMNI ..... Dr. S. Haywood Cox

Presentation of National Honorees

CERTIFICATE OF MERIT

ALLEGHENY EAST ..... Mrs. Mary Louise Singleton
Mrs. Rozena Crawford

ALLEGHENY WEST ..... Mrs. Naomi Clark
Mrs. Connie Mayfield

CENTRAL STATES ..... Elder Gabe Taylor, Jr.
Elder Eugene Carter

LAKE REGION ..... Mr. Linwood Stone
Mrs. Thomasine L. Wright

NORTHEASTERN ..... Mrs. Hilda W. Furlow
Mrs. Antoinette Garrett

PACIFIC UNION ..... Mrs. Addie McDaniels Mitchell
Mrs. Alean Middleton

SOUTH ATLANTIC ..... Dr. Robert Thorpe
Mrs. Katie G. Settle

SOUTH CENTRAL ..... Mr. Elliot Nunez
Mrs. Edna Lett Williamson

SOUTHEASTERN ..... Mrs. H. Elizabeth L. Tynes
Mrs. Ruth Stokes

SOUTHWEST REGION ..... Elder Van Runnels
Mrs. Mandy Martin

MUSIC ..... Oakwood College Music Department

MESSAGE MAGAZINE AWARDS
FOR EXCELLENCE ..... Editor Delbert Baker
Dr. Jannith Lewis, Elder Charles E. Dudley

ALUMNA OF THE YEAR ..... Mrs. Minneola Dixon
Elder Lee Paschal — Dr. S. H. Cox

ALUMNUS OF THE YEAR ..... Dr. David L. Taylor
Elder Lee Paschal — Dr. S. H. Cox

FAMILY OF THE YEAR ..... Elder & Mrs. David Jones
Elder Lee Paschal — Dr. S. H. Cox

PRESIDENT'S AWARD ..... Mrs. Edna Lett Williamson
Elder L. A. Paschal

LIFE MEMBERSHIP PRESENTATIONS .....

BENEDICTION ..... Elder Ivan A. Christian

National Alumni Association

Sabbath Vesper Service

Sabbath, March 30, 1991 — 6:30 p.m.

VON BRAUN CIVIC CENTER CONCERT HALL

OPENING PRAYER ..... Tyrone Douglas

INTRODUCTORY REMARKS ..... Rhonda Harris
Senior Class President

SPECIAL MUSIC ..... Angela Brown

VESPER THOUGHT ..... Charles Johnson
Senior Class Chaplain

FOURTH COMMANDMENT ..... Derrick Reid

BENEDICTION ..... Yankson Sednak

Program Chairperson
RHONDA HARRIS, Senior Class President

1991 Alumnus of the Year
DR. DAVID L. TAYLOR

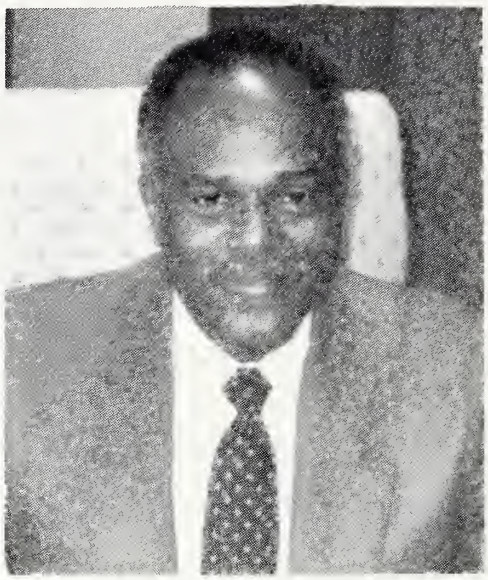

David L. Taylor, son of David and Eula Taylor, was born in Camden, New Jersey. He attended the public schools of Camden and graduated from Camden High School where he excelled in track and was offered a four year scholarship to Morgan State College.

In 1951, he became a member of the Seventh-day Adventist Church; declined the Morgan State scholarship and matriculated at Oakwood College to prepare for the ministry. While at Oakwood he organized the Evangeleers (known now as the Theology Forum), served as Business Manager of "The Acorn", Circulation Manager of the "Spreading Oak," President of the Senior Class, and Associate President of the Student Body.

David continued his academic preparation at Pepperdine University, receiving a Bachelor's Degree in history with theology as a minor. He later attended Andrews University where he earned a Master's Degree in Theology. He completed his doctoral studies (D.Min.) at Vanderbilt University.

He interned in San Diego, California and became full-time pastor of Orange County Company of believers in Santa Ana. After starting a Pathfinder Club and holding a successful tent meeting, he was assigned to Fontana Juniper Avenue Church. His success in the ministry lead to his ordination in October 1965. His next pastorate was the Vallejo Berea Church in Northern California.

Dr. Taylor was the first African-American Youth Leader in the Pacific Union Conference. Following service as Associate Youth Director, he was advanced to Director of the Youth Department in the Central California Conference.

From 1973-1977 he answered a call to Oakwood College where he served as Chaplain and Assistant Professor of Religion. Subsequent positions held by our honoree include:

- Associate Director of Youth — Northern California
- Associate Professor of Religion and Chairman — Pacific Union College
- Assistant to the President for West Coast Alumni Affairs — Oakwood College
- Pastor — University S.D.A. Church, Los Angeles
- Director of Black Ministries and Stewardship — Central California Conf.
- Vice President for Administration — Central California Conference

Dr. Taylor is married to the former, Maxine Clark and they are the parents of two children, Daryle Alan and Cheryle Ann. The Taylors have 4 grandchildren: Marcus, Dave, Devon, and Gabriella.

1991 Alumna of the Year

MINNEOLA L. DABNEY DIXON — '51

Mrs. Minneola Dixon was born in Oklahoma City to the late Mr. and Mrs. Sebastian C. Dabney. She graduated from Douglas High School and Oakwood College receiving a B.S. Degree in Business Administration with high distinction. She continued her education at the University of Alabama where she earned a MLS (Master's Degree in Library Service and Information Studies).

After 18 years in Civic and Federal employment, she was employed in 1970 at Oakwood College in the Business Manager's Office. From 1970-1988, her positions at Oakwood included: Administrative Assistant to the Business Manager, Director of Student Employment, Director of Alumni Affairs. She is presently Archivist for Oakwood College.

Minneola served 7 years as Vice President and Homecoming Coordinator for the alumni association. She was responsible for publishing the first Alumni Directory, organizing the Class Agents Network, coordinating the Complimentary Motel Room Fund Raising Incentive Plan, creating the annual Presidential Gala, etc.

Mrs. Dixon is the mother of four children: Pastor J. Philip; Marketing Specialist, Dwayne; Denise, employed in Telemarketing; and Mark, a student at University of Alabama. She is grandmother of six: Lyndon, Berkley, Jesika, Joel, Joshua, and Alicia.

Her husband is Elder D. J. Dixon, retired minister who has served the Seventh-day Adventist Church over 40 years and is presently Associate Pastor at Mt. Calvary S.D.A. Church in Huntsville.

Minneola's life has always conveyed her deep and abiding faith in God, and being the recipient of the honor "Alumna of the Year" is not by her might, but by God's power. She exclaims that it is not for her credit or glory, but that all the earth may know that there is a God in Israel. (1st Samuel 17: 46)

1991 Family of the Year – South Atlantic Conference
ELDER & MRS. DAVID JONES

Elder D. M. Jones and Mrs. G. Delores Jones met at Oakwood College in 1956 and were married in 1958. They were baptized into the Seventh-day Adventist Church in their teens.

Elder Jones was born in Jacksonville, Florida. He attended grades 1-10 at the Ephesus Jr. Academy in Jacksonville and completed his high school education at Pine Forge Academy. He graduated from Oakwood College in 1958 and attended Andrews University for one year.

Elder Jones organized an Oakwood Alumni Chapter in Winston-Salem, North Carolina, and one in Wilmington, North Carolina.

Mrs. G. Delores Jones was born in Carapolis, Pennsylvania, and received her elementary education there. After the death of her father, the family moved to Pittsburgh, Pennsylvania. She attended the Ethnan Temple Church School for three years and graduated from Bellefield High School. She attended Oakwood College and has worked with her husband in his evangelistic efforts, and has taught church school for several years.

Elder Jones' entire ministry has been in the South Atlantic Conference in the States of Florida, North Carolina, and Georgia. He has baptized hundreds of souls into the kingdom of God. He is presently pastoring in Atlanta, Georgia.

The Joneses are ardent supporters of Christian Education. They are the very proud parents of three children (two daughters and one son); all products of Adventist church schools. Denise R. Jones, Ph.D., graduated from Oakwood College in 1982, and is a clinical psychologist for Ventura County Mental Health in Oxnard, California, and also in private practice. Darlene A. Jones, a church school teacher for the South Atlantic Conference, graduated from Oakwood in 1983, and is the principal at the Ephesus Jr. Academy in Wilmington, North Carolina. David M. Jones, II, is a freshman at Oakwood College majoring in business.

Elder and Mrs. Jones have encouraged many young people to obtain a christian education and secure a degree from Oakwood College. Two of the ones they have encouraged are Dr. Ricky Little, an instructor at Oakwood College. Dr. Little was baptized by Elder Jones in Winston-Salem, North Carolina. The other worker for Christ is Elder Lewis Edwards, who is pastoring in the Southeastern Conference. Elder Lewis was baptized by Elder Jones in Daytona Beach, Florida.

The Joneses are worthy to receive the Parents of the Year Award for their outstanding service for the cause of christian education.

1991 President's Awardee
MRS. EDNA LETT WILLIAMSON

The Seventh-day Adventist Church has produced premier educators who have broadened the concept of education and given it a new definition. Premier among these visionary souls is Edna Lett Williamson, innovator, leader, administrator, and lover of youth and Oakwood College.

She was born and reared in Battle Creek, Michigan, a town rich in Adventist heritage. One of 12 children of Mr. and Mrs. Benjamin H. Lett, she was intellectually and spiritually gifted... graduating a member of the National Honor Society from Battle Creek Senior High School and continuing her education at Andrews University where she received her Bachelor of Arts Degree. She earned her Master's Degree at Hunter College, New York City and was awarded an Honorary Doctorate from Faith College in Birmingham, Alabama.

Mrs. Williamson's first professional assignment was instructor of English, French, Home Economics, and Education at Oakwood College where her impact is still felt today as she serves her fourth term on the Board of trustees. Her educational career included 5 years at Oakwood College, 2 years teacher and 6 years principal of Northeastern Academy and 28 years teacher and assistant Principal in New York City Public Schools.

Her loyalty and devotion to Oakwood and Christian education has been unwavering through the years. She was Alumna of the Year in the early fifties. She served many years as Regional Vice President for Northeastern Conference and has served more than 15 years as secretary for the National Alumni Association. Her vision, successful execution, and the training of her successor, Dolores Etter has made the Annual Homecoming Journal our greatest fund-raising asset.

Mrs. Williamson followed the late A. Samuel Rashford as president of the New York Chapter and has served in that capacity 8 years. She has been an officer in the Greater N.Y. Inter-Alumni Council and received its highest honor at the February 1991 Conference in Mobile, Alabama for dedicated service and support of the UNCF Fund.

For her care, concern, dedication, and hard work, she is receiving the 1991 President's Award. CONGRATULATIONS, EDNA.

Allegheny East Certificate of Merit Honoree
MARY LOUISE SINGLETON.

Mary Louise Singleton is the daughter of the late Fred Millers of Atlanta, Georgia. She attended church school during her elementary grades and went on to Booker T. Washington High School where she graduated with honors. Mary Louise refused a four year scholarship to Spelman College preferring to attend Oakwood College.

After completing her work at Oakwood, at the request of Miss Anna Knight, she started a church school in Fort Lauderdale, Florida where she taught grades one through eight.

Our honoree later met and married Elder Harold D. Singleton and they are the parents of six children: Mercedes, Harold, Jr., Alvin, Kenneth, M.D. MPH, Marilyn, J.D. and Dwight. They also have five lovely grandchildren. It has been Mary Louise's delight to faithfully support her husband in his ministry as pastor, evangelist, conference president, and General Conference leader.

Mrs. Singleton keeps busy as a volunteer in church, alumni activities, and as a fund-raiser. She has served many years as pianist for the Children's Division of the Sabbath School. She enjoys coordinating programs for children and senior citizens.

After her youngest child entered school, Mary Louise found fulfillment in many activities. She became involved in Geriatric Home Care, Teacher-aide in District of Columbia Public Schools, proofreader at the Review and Herald Publishing Company, and part-time worker in the Religious Department of the General Conference. She was a ''Delegate Packer'' for the General Conference Session in 1990 and is presently on call for volunteer work at the General Conference Office.

In 1990 Mrs. Singleton received the United Negro College Fund's Salute to Leadership Award for services rendered to Oakwood College Alumni Association.

''Wherever there is a need, it is there you fill find Mary Louise Singleton.''

Allegheny West — Certificate of Merit Honoree
NAOMI SHELTON CLARK

Naomi Shelton Clark, a third generation Seventh-day Adventist, has been a faithful member of Shiloh Church, Cincinnati, Ohio, Allegheny West Conference, for more than forty years.

She, the third child of Henry and Sheridena Shelton, was born in Danville, Virginia, where she attended church school for four years before her parents moved their family to the state of Virginia. She attended public school there and graduated from Kimball High School, Kimball, West Virginia.

Believing that she wanted to be a beautician, she moved to New York City so that she could study Beauty Culture. She lived with her mother's sisters — Evelyn Mimms and Jeanette Lewis — who convinced her that since she graduated from high school with honors, she should attend a Christian college and major in something else.

After joining Ephesus Church in New York City and being baptized by Pastor G. E. Peters, in 1938 Naomi enrolled in Oakwood Junior College and majored in Elementary Education. During the summer of 1939, she along with Cleo Sharp Winston, Mary Roberts and Meredith Handy Winston, traveled (as the first female quartet) with President J. L. Moran to raise money for Oakwood Jr. College. In 1940, she received a diploma certifying that she had satisfactorily completed the studies for graduation from the Junior College Normal Course at Oakwood.

It was from Atlantic Union College, South Lancaster, MA, that she received her Bachelor of Arts degree in Elementary Education and her Masters of Education from the University of Cincinnati, Cincinnati, OH.

For eight years, she worked in Seventh-day Adventist Church Schools, serving as principal and teacher of Grades 1-12 (in Newark, NJ, Pittsburgh, PA, Cleveland, Dayton and Cincinnati, OH).

During the 24 years that she served as Intermediate Mathematics teacher and supervisor for the Cincinnati Public School System, she became the first black television Math teach for Grades 4-6. She also researched, studied, revised and prepared the mathematics section of a curriculum guide — The Intermediate Manual, an official course of study for Grades 4-6. She served on textbook committees, editing, selecting testbooks and doing many pilot studies. Her experience include conducting many classroom demonstrations and workshops, and she taught a Summer course in Methods of Teaching Mathematics at the University of Cincinnati.

Naomi retired from her work in the field of education, but she still works as church secretary for Shiloh, where she served as Sabbath School Superintendent — receiving a plaque from Allegheny West Conference in 1968 as Sabbath School Superintendent of the year. She has also served as church clerk, Young People's leader, SS teacher, and as church treasurer — receiving a plaque for 12 years of faithfulness, integrity and efficiency. She cherishes the plaque she received from Allegheny West Conference — Christian Education Award (in 1984) for her voluntary work as a Math teacher of Shiloh Preparatory School in Cincinnati.

She is married to Henry Clark, Jr., and they have four children — June Parks, Beverly McDonald, Henry Clark III, and Debra Fryson. (All four children attended church school, and two daughters not only graduated from Adventist academies and Adventist colleges but they also taught for a number of years at Oakwood College.)

Central States Certificate of Merit Honoree
ELDER G. H. TAYLOR, JR.

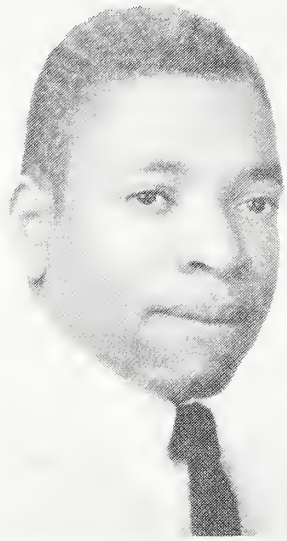

Elder Gabe H. Taylor, Jr., the first of the four children of Elder and Mrs. G. Herfin Taylor, Sr., was born in Denver, Colorado.

Gabe received his elementary education in Denver, Colorado and Omaha Nebraska. While in Denver, he attended Denver Junior Academy. He graduated from North High School in 1957. He attended Union College in Lincoln, Nabraska (1957-1960) and attended Oakwood College (1960-1962), where he graduated in 1962 with a B.A. degree in Theology. He did his graduate work at Andrews University and has a B.D. degree from that institution.

Gabe served as a chaplain's assistant in the United States Army with Chaplain Joseph T. Powell from 1964-1966. He presently is a pastor in the Central States Conference, where he has been pastoring for 22 years. While pastoring in Central States, he was responsible for helping to purchase the Dolea Fullwood Church School in Omaha, Nabraska. Gabe also received a letter of commendation from the state of Missouri while pastoring in Southeast Missouri. He was also the Health and Temperance, Community Service, and Inner City Director of the conference from March 1985 through September 1988. Gabe is a second generation Seventh-day Adventist minister. He is presently pastor of the Berean Church in St. Louis, Missouri.

Gabe is an avid supporter of Christian Education and has been active in the Monroe Burgess Alumni Chapter of Kansas City, Missouri. He also has a trust fund in the name of one of his daughters for Oakwood College.

Gabe is married to Dorothy Smith from Fayetteville, North Carolina. To this union was born four lovely daughters. Dorothy is an LPN, who is working for the Lafayette Rehabilitation Center in St. Louis. All of their daughters are attending christian schools — Kelli and Karen at Oakwood, Karmen at Pine Forge, and Kim, the eldest, will finish Oakwood in 1991.

Pastor Taylor has been instrumental in baptizing many souls since he started his ministry in Central States. He loves working with people and seeing them committed to God and the finishing of His work.

Lake Region Certificate of Merit Honoree
LINWOOD C. STONE

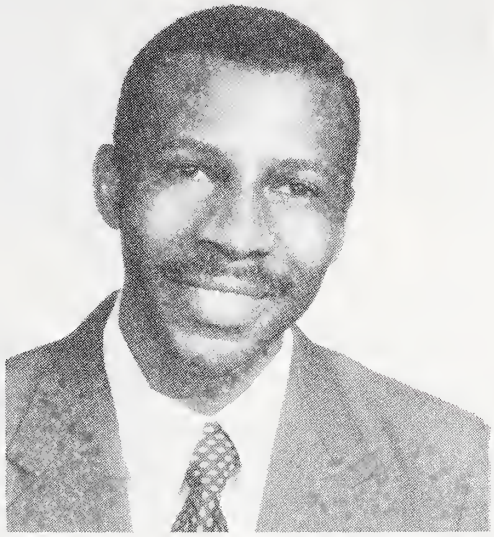

Linwood C. Stone was born in Dadeville, Alabama and reared in Westbury, New York. He was introduced to the Seventh-day Adventist Church during his formative years. At age 15, he became a baptized member of the church.

Prior to attending Oakwood College, he was educated in the public school system of Westbury and graduated in 1974. During the next four (4) years he studied at our school, finishing in June, 1978. Subsequently, he was called to the Lake Region Conference after graduating Summa Cum Laude with a major in Business Administration and minor in Accounting and Theology. Later, he received his M.B.A. from Governors State University in Illinois.

His interest are sports, reading and traveling. He is dedicated to his work and loves to accomplish goals. Honors received by Mr. Stone include "Who's Who for High Schools and Colleges in the U.S.A." during the 1970's plus being recognized as one of the Outstanding Young Men in America.

Since 1978, Linwood has worked in various capacities for the conference: as auditor, accountant, assistant treasurer and now the Secretary-Treasurer. He has attended the Emmanuel S.D.A. Church in Chicago Heights, Illinois for years and currently pastors the Ephesus Church in Pembroke, Illinois. The challenges have been many but the Lord has helped him all the way.

The person who is receiving this honor joined himself to a lovely lady from this territory, the former Jennifer M. Mosely, D.D.S. They have a daughter, Jailyn, and currently live in the south suburbs of Chicago.

It is a pleasure to acknowledge Linwood Stone, an outstanding young man, as the recipient of this certificate of merit for the Lake Region Conference for 1991.

Northeastern Conference Certificate of Merit Honoree
HILDA WILSON FURLOW

Hilda Furlow, daughter of the late Elder and Mrs. Thaddeus Wilson, Sr. was born in New Rochelle, New York where she graduated from Lincoln Elementary, Albert Leonard Jr. High School, and New Rochelle High School. She attended Oakwood College. Later she met and married James Furlow and they became the parents of four children: Jacqueline (Mrs. Robert Conner), Delores (Mrs. Herman Davis), Gail (Mrs. Robert Beale), and James, Louis, Jr.

Hilda was blessed with musical talent which she developed and has served as piano accompanist for many community churches and organizations. She is presently one of the musicians at Shiloh Baptist Church in Tuckahoe, New York.

An active member of the New Rochelle Seventh-day Adventist Church, Hilda has worked in the church as Sabbath School leader, teacher in the Children and Youth Departments, Youth and Junior Missionary Volunteer leader and sponsor, Assistant Pathfinder Director, Assistant Organist, and Church pianist for over fifty years.

Hilda is a faithful member of the A. Samuel Rashford Chapter of the Oakwood College Alumni Association and has hosted the ''End-of-Summer Frolic'' for the past 8 years.

The sister-brother relationship between her and the late Russell Thaddeus, Eunice, and Nathaniel has been a great factor in her life.

To her children and grandchildren, Hilda has given a legacy of love. She has been a ''mother'' to many community children. She thanks God for her life and breath. He has given her happiness that she has been able to extend to others. She says, ''To God be the glory, great things He hath done.''

Pacific Union Certificate of Merit Honoree
ADDIE McDANIELS MITCHELL

Addie McDaniels Mitchell is a native of San Francisco, California. She is the youngest of three (3) children of Aaron McDaniels and the late ''Mother'' Ella McDaniels Abney. Two brothers, Alfred of San Mateo, California and the late Elder Preston W. McDaniels of Houston, Texas and New Haven, Connecticut complete the family Circle.

Addie grew up in Houston, Texas and is a product of the local schools graduating high school with honors at the age of 15 years. She attended Texas Southern University, attended a summer quarter at Oakwood; and she received a Certificate of Nursing from the Gibson School of Nursing in Houston. She studied piano and voice for 12 years, 8 years with Mrs. E. L. Carethers and 4 years at the Mme. Rochon School of Music in Houston, Texas.

The Honoree studied for three (3) years at the San Francisco Conservatory of Music and earned her Baccalaureate Degree from San Francisco State University majoring in Biological Science and Social Science. Graduate studies were done at University of California, Berkeley and U.C.L.A. She has been employed as a Medical Technologist: and is a retired Specialized Child Protective Services Worker and Family Therapist, from L.A. County Department of Public Social Services.

Addie Mitchell has spent forty-four (44) adventurous years as the spouse of Wayman Mitchell and together they have nine (9) lovely offspring: Wayne, David, Elliott and Carlton joined by Bessie Pearl, Fay, Sandra, Lola and Ruth Ellayne. Elliott, Carlton and Ruth Ellayne attended Oakwood and Carlton's children: Sean and Taryn Mitchell complete three generations of Oakwoodites.

Addie Mitchell has held or now holds membership in numerous Religious, Professional. Civic and Social organizations including American Assn. of University Women; National Council of Negro Women; State Chairman of Music, California Federation of Negro Women's Clubs; National Assn. of Female Executives; Member Advisory Committee to Ravenswood Unified District School Board; P.T.A. president Menlo Park Elementary School; Past President and member of Board of Directors Western Region Kings Daughters, Inc.; National Assn. of Social Workers; Presiding officer San Diego Chapter Californians for Oakwood College Alumni; Assn. member of Fresno Academy School Board.

The honoree is actively involved in the Oak Park S.D.A. Church in San Diego, California, serving as a Church pianist, Health and Education Leader and Inner City Director.

South Atlantic Conference Certificate of Merit Honoree
DR. ROBERT THORPE

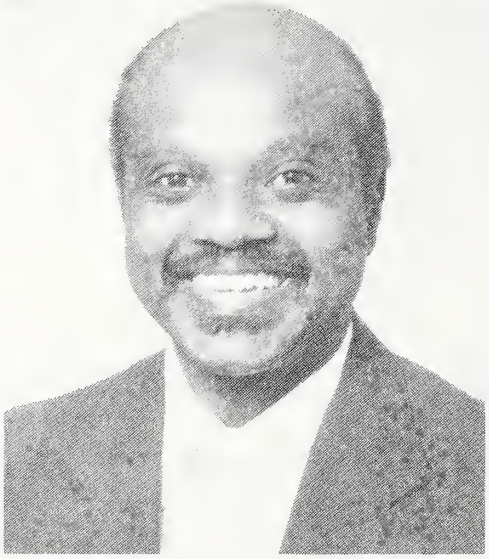

The Durham North Carolina Chapter of the Oakwood College National Alumni Association is proud to present Dr. Robert Thorpe for the Certificate of Merit Award. Dr. Thorpe has been an active member of the Durham Chapter from its inception. He is also actively involved in many activities and programs at Immanual Temple S.D.A. Church.

He is presently Acting Director of North Carolina Health Careers Access Program at the University of North Carolina at Chapel Hill.

He has actively recruited and counseled graduates of Oakwood College who were interested in pursuing a career in medicine, dentistry, and other allied health professions at the University of North Carolina.

Even though he has never attended Oakwood College, he has consistently supported the ideas and values of Oakwood College.

He has demonstrated competency and conscientiousness in raising money to support students attending Oakwood.

Dr. Thorpe is married to Joyce Perry, and they are the proud parents of two children Sherry and Natalie.

Dr. Thorpe is a very active member of the Conference Committee of the South Atlantic Conference of Seventh-day Adventist.

Dr. Thorpe received his doctoral degree from North Carolina State University in administration and education with concentration in Health Manpower, Health Law, and Allied Health Education. We greatly appreciate his dynamic leadership, guidance, support, and contribution to our church and local Oakwood Alumni Chapter, we present him for the honor of Certificate of Merit for 1991.

South Central Conference Certificate of Merit Honoree
ELLIOTT M. NUNEZ

Elliott Maitland Nunez, youngest son of Elder and Dr. Maitland G. Nunez, was born in Guthrie, Oklahoma while his parents were in route to Chicago, Illinois. He attended public schools in Chicago, and later enrolled in Oakwood Academy in the eleventh grade.

"Ole Lady," as Elliott and other residents of Henderson Hall were called, furthered his education at Oakwood Junior College. He received his B.A. degree from Chicago College of Medical Theology, B.A. and M.A. from Western University, Kalamazoo, Michigan. He is a Phi Delta Kappa. Having taught elementary school through college, prepared him for his tenure in school administration. He taught for many years in Michigan and Pennsylvania. He received a Fellowship in Advanced Economics from Whirlpool Corporation, and an award from Michigan State University in recognition and preparation of professional service in the Teacher Preparation Program of the University.

Elliott is known for his expertise in the field of coaching, especially for basketball and track. He worked for 10 years in the Youth Department of the Lake Region Conference in the development of summer camps. He has served in the capacities of Sabbath School Teacher, Deacon, Treasurer and Hospitality Chairman in the Seventh-day Adventist Church. He is a supporting member of the A. Samuel Rashford Chapter and has served for several years as a member of the Journal Committee for the Oakwood College National Alumni Association. He was one of the seven individuals, along with A. Samuel Rashford, Edna Lett Williamson, Eardell Rashford, Elizabeth Nunez, Susie Shurney and Myrtle Murphy, who started the OCNAA in its present state.

Oakwood College has been good to Elliott in more ways than one. For it was at Oakwood, that he met lovely Elizabeth E. Jackson and later they were married. They are the parents of 4 sons and 3 daughters, five of whom attended Oakwood College.

After residing in Michigan for many years, the Nunez' now reside in Huntsville enjoying his well-deserved retirement.

The Oakwood College National Alumni Association is pleased to honor Mr. Nunez as the Certificate of Merit Honoree for South Central Conference — 1991.

Southeastern Conference Certificate of Merit Honoree
H. ELIZABETH LOUDE TYNES

Mrs. Elizabeth Loude Tynes is a native of Plant City, Florida.

After graduation from high school, she attended Oakwood College (1951-54) and received her degree in elementary education.

She taught church schools in Kansas City, Missouri, Miami, Florida, and public school in St. Louis, Missouri, Tampa, Florida, and Dade County Public Schools. She earned a Master's Degree in Education/Reading and became certified in Administration and Supervision (K-12). She had a wide experience including directing reading labs, employment as a TSA (Educational Specialist), and Assistant Principal.

Mrs. Tynes was the recipient of certificates and plaques for outstanding service rendered to the schools and the county.

Though retired from Dade County Public School System, our honoree has served from 1987 to the present as an Adjunct Professor of Reading/Education for the Dept. of Certification and Education at Florida Memorial College.

Hercules Elizabeth Loude Tynes is married to Mr. Arnold Reginal Tynes. They have four children (Lisa Renee, Brenda Arnetta, Patrice Arnee, and Keith Reginald and one grandson, David.

Mrs. Tynes is a strong supporter of Oakwood College and serves as the Vice President of the Miami Chapter II of the Oakwood College Alumni Association. She has shared her faith with others since her baptism — more especially young adults preparing for college.

She serves her church faithfully and has labored as Church Clerk, Communication Secretary, Asst. Choir Director, M.V./AYS Leader, Personal Ministries Secretary, Receptionist/Hostess, Sabbath School Secretary, Sabbath School Superintendent, and Deaconess.

Mrs. Tynes is a worthy and respected honoree of the Oakwood College National Alumni Association.

Southwest Region Certificate of Merit Honoree
ELDER VAN RUNNELS

Elder Van Runnels was born and reared in San Antonio, Texas where he attended elementary and secondary schools. As a very young lad he became a member of Ephesus Seventh-day Adventist Church. He was drafted into the Armed Forces and served three years with the Army Air Corps.

After his discharge from military service, he attended Oakwood College; earned a Bachelor's Degree in Religion and was employed in the publishing work. His service as a worker in the Southwest Region Conference included departmental secretary and pastor/evangelist. He labored throughout the Southwest Region (Arkansas, Louisiana, New Mexico, Oklahoma, and Texas). He also served in the Arizona, Northern California, and Northeastern conferences.

During the past four decades, Elder Runnels has been an ardent supporter of Oakwood College. He encouraged his Market Street Church in Northern California to purchase a Maxi-Van, loaded it with 13 young people and then drove 2,500 miles across country to take them to College Days at Oakwood. He earned the honor of having a church with the 2nd largest enrollment of students at Oakwood College.

Elder Runnels is married to the former Pearl Dawson of Loma Linda, California an accomplished musician and music teacher.

The Runnels are parents of 5 sons, all of whom have attended Oakwood College.

Through the years God has richly blessed the ministry of Elder Van Runnels, Certificate of Merit Honoree from the Southwest Region Conference.

1991 Message Magazine Excellence Award
ELDER CHARLES DUDLEY

Elder Charles Dudley remembers the night he walked out into the middle of a field to weep and pray about 29 years ago. He felt like Job — as one messenger with bad news left, another one came to bring more bad news.

As Dudley's problems mounted, he found other leaders in similar positions didn't help him very much, leaving him to fin for himself as the 35 year-old president of the South Central Conference of Seventh-day Adventists. Since then, Dudley has followed the counsel of the Bible and principles his mother, Julia Dudley, taught him.

Dudley's leadership spurred the building of 100 churches, and six housing projects for senior citizen and low-income people and a new conference office. There were 4,000 members in the conference when he started, and now there are 20,000 members. Church members returned $2,000 in tithes and offerings each year when Dudley started. They now return over five million.

MESSAGE Magazine is proud to present the 1991 MESSAGE Excellence Award to Dudley for his innovation, hard work, committment and success.

"When he came, he had a vision," said Elder Isaac Johnson, a longtime friend and field secretary for the conference. Dudley visited every church to get acquainted with members, and the needs of congregations around the conference. "Every dark county (places not exposed to Adventism) would become a light city" was his goal, remembered Johnson.

Dudley helped organize the infiltration program, now used by most regional conferences to help Theology students work while waiting for a job within the conference or a chance to go to the seminary. Dudley was also a charter member behind the Southwest Region Academy in Dallas, Texas, and the Black Adventist Medical and Dental Association (BAMDA).

Dudley continues to work at a tiring pace, said his wife, Etta Dudley. "He keeps me going," said Mrs. Dudley. "He has far more energy than I have. He hasn't taken a vacation in years."

Dudley said he gets his energy and drive from the influence of his mother, who encouraged the family to excel.

"My mother had to provide for us. There was never a moment when she wasn't pushing us."

Dudley pushes himself in many areas. He is currently the chairman of the board for each of South Central's housing projects, and the Better Living service. He is a member of the board for Adventist Health System Inc., Oakwood College, the Review and Herald Publishing Association, Adventist Media Center, and Meharry Medical School of Psychiatry, to name a few.

During his free time, Dudley practices his hobby, photography. One can never tell when a picture may lead to a good story, Dudley said. Sometimes his pictures and stories are printed in the Regional Conference, the newsletter published for black conferences in the United States, which Dudley co-founded.

With his busy schedule, Dudley said he hasn't had the chance to develop some personal projects he's dreamed of for years. One is a book, a combination autobiography and history of Black Adventism. Central to his book, is a comparison of the educational philosophies of Booker T. Washington, W.E.B. DuBois and Ellen G. White, all of which were contemporaries.

Black history has always been an interest for Dudley, who said he enjoys chatting with the elderly if just for the educational experience. Dudley said he is particularly proud with the progress blacks have made politically, socially and economically in the past two to three decades.

But when thinking of his personal success and achievement, Dudley said remembering that night in the field helps him anchor himself. "My pride is knowing God answers prayers."

1991 Message Magazine Excellence Award
DR. JANNITH LEWIS

Dr. Jannith Lewis, the first Adventist woman and Adventist black to get a doctorate in Library Science, dedicated her life for 37 years, to being on the job, and in service to her church and God. MESSAGE is proud to honor that commitment to duty with the 1991 MESSAGE Magazine Award.

After graduating from the University of Kansas, in Lawrence with her bachelor's degree in education in 1953, Lewis then a new Adventist, went straight into her new position as an English teacher at Oakwood College.

In those days it was harder for Lewis to command respect. Many of her students were her age, or older. Because it wasn't considered appropriate at the time for teachers and students to date, the young men on campus her age teased Lewis, just to have something to say, recalls Dr. Mervyn Warren. Those students only relented after seeing the fruit of their mischief, a red blush in Lewis' face.

After that first year, Oakwood's president at the time, Frank L. Peterson asked Lewis to go back to school and to get her degree in Library Science. When she returned after a year, Lewis set out to build up the library's collection of books, media materials, archives and museum artifacts. She oversaw the building of the Eva B. Dykes library, completed in 1973.

When Lewis started working at the old library there were 10,000 books. Today the library is stocked with over 106,000 volumes, video and cassette tapes, a film collection. In addition, Lewis collects items for the library's archives, constructed and one of the few exhibits of Black Adventist history.

''I don't have a lot of free time,'' said Lewis. ''I'm here day and night. When you're responsible for something, everybody else gets off and punches out, but there's still some things you've got to do.''

When she does break away from her work, Lewis participates in professional organizations like the Association of Seventh-day Adventist Librarians, the Alabama Exchange for Special Libraries, the Business, Education, Science and Technology Committee Information Centers and the Cooperative College Library Center which develops libraries for other historically black colleges. Lewis was recently honored with the Exemplary Service Award, an award given to higher education educators and administrators in Alabama.

Along with her community activities, Lewis' has put her hand in every possible post of service and the Oakwood College Church: Sabbath School superintendent and teacher, deaconess, Adventist Youth Leader, Women's Ministries, Investment coordinator and most recently, local elder.

''She does missionary work, goes out into the streets every Sabbath and passes out literature,'' said Dr. Frances Bliss, Lewis' longtime friend. ''Knocking on doors, she does that constantly.''

Bliss said she sees strong similarities between Lewis and Eva B. Dykes, the first black woman in the U.S. to earn a Ph.D. Both were busy, committed, humble Christians. Both ''well-equipped'' academically and professionally, both striving for self-improvement. Those qualities earned Lewis the respect she has on campus and in the community now, said Bliss.

Students who worked under Lewis in the library come to visit her to tell her how much they appreciated her guidance and training while at school. That makes her lifelong commitment worthwhile, said Lewis. years of service speed by and Lewis said She's not looking for anything else in life — only the Lord knows which direction she'll take now.

''My basic philosophy is to live one day at a time,'' said Lewis. ''I haven't regretted any time I've spent in dedication [to God].''

Congratulations and Best Wishes to...

THE 1991 HONOREES

Especially to Naomi S. Clark

Certificate of Merit Honoree — Allegheny West Conference

— From the —

J. Estelle Barnett Chapter

OAKWOOD COLLEGE NATIONAL ALUMNI ASSOCIATION

SARAH M. LESTER
President

MARTHA L. LEWIS
Secretary

JETHRO H. LESTER
ROSALYN CLARK
WILMA JOHNSON
PAUL LAMBERT
JAMES LYNCH
CHARLES BRIDGES
TECORA ROGERS

ROBERT L. LEWIS
VIRGIE GALLOWAY
SAUNDRA TYLER
FRANKIE PATTON
WELLESLEY JOHNSON
FLORENCE HICKERSON
C. RICHARD ROGERS

CALIFORNIANS FOR OAKWOOD COLLEGE ALUMNI ASSOCIATION
LOS ANGELES CHAPTER

CALO§AA-LA

Officers and Members Congratulate our Honorees

DR. DAVID TAYLOR *ALUMNUS OF THE YEAR* AND **ADDIE McDANIEL MITCHELL** *CERTIFICATE OF MERIT HONOREE*

ALEAN W. MIDDLETON ..... President
ANTHONY PASCHAL ..... Vice President, Ways & Means Ch., Chaplain
GWENDOLYN COLLINS ..... Recording Secretary
MARCIA BURFORD ..... Corresponding Secretary
HERBERT NELSON ..... Treasurer
DESMOND PIERRE-LOUIS ..... Assistant Treasurer
WILLIAM ALLEYNE ..... Photographer
GWENDOLYN COLLINS ..... Program Co-Chairperson
LILLY NELSON ..... Program Co-Chairperson
FLORENCE BLAYLOCK ..... Membership Chairperson
SHIRLEY GRIGGS ..... Assistant Membership Chairperson
RUTH BAKER ..... Social Chairperson
OLGA LYONS ..... Assistant Social Chairperson
LILLY NELSON ..... Scholarship Chairperson

Congratulations to...

Naomi Shelton Clark

ALLEGHENY WEST CERTIFICATE OF MERIT HONOREE

AND

Best Wishes to Our Retiring National President

Lee A. Paschal

Columbus Area Chapter

DR. MARSHALL STEVENSON ..... President
LAWRENCE STEWART ..... Treasurer
CONNIE JAMES EARLY ..... Secretary
CONNIE STRONG MAYFIELD ..... National Regional Vice President
JUANITA TRUSTY ..... Membership Chair
MARY JAMES ..... Executive Member

Congratulations to...

CERTIFICATE OF MERIT HONOREE

Dr. Robert Thorpe

DURHAM CHAPTER
of the
Oakwood College Alumni Association

DR. CHARLES E. CAMPBELL ..... President
MR. GEORGE MANLEY ..... Vice President
DR. ROBERT THORPE ..... Treasurer
MRS. PHYLLIS CAMPBELL ..... Secretary
MRS. MYRTIE TAYLOR ..... Assistant Secretary
MRS. BRENDA MANLEY ..... Public Relations
MRS. GLADYS HANNA ..... Public Relations
ELDER ROBERT SLOAN ..... Chaplain

Members:

Mrs. Rachel McCammon
Mrs. Betty Sloan
Mrs. Mae Griffin
Mrs. Fern Freeman
Elder Alvin E. Freeman
Mrs. Lillie McCrea

Congratulations to...

ELDER VAN RUNNELS

"Certificate of Merit" Honoree

GREATER HOUSTON CHAPTER

COLLEGE ALUMNI

TED ODELL ROBINSON ..... President

CALVIN HIDREN ..... Vice President

MICHAEL WINDHAM ..... Treasurer

BEVERLY L. ROBINSON ..... Recording Secretary

MARJORIE V. ROBINSON ..... Corresponding Secretary

WILLIE WALKER ..... Chaplain

LOUISE TRYALS ..... Parliamentarian

LAVAUNT MAUPIN ..... Sergeant-at-Arms

DONALD L. MULLETT ..... Executive Advisor

MANDY J. MARTIN ..... Regional Vice President-Southwest

The Indianapolis Chapter
of the
OAKWOOD COLLEGE ALUMNI ASSOCIATION

Congratulates Our Honoree...

LINWOOD STONE

Lake Region Conference Certificate of Merit Awardee

OAKWOOD COLLEGE

PRESIDENT ..... Lizzie M. Strange
VICE PRESIDENT ..... Nellie Foster
RECORDING SECRETARY ..... Pamela C. Spearman
TREASURER ..... Jean Holcomb
CHAPLAIN ..... Deitra Edwards
PARLIAMENTARIAN ..... James Mosley, Sr.
CORRESPONDING SECRETARY ..... Yvonne Donatto
MEMBERSHIP ..... Clara Brown, Janith Smith
SPECIAL PROJECTS & PROGRAMS ..... Anthony Donatto, Michael Harris
PUBLIC RELATIONS ..... Thomasine Wright

ANNA KNIGHT CHAPTER

of

SAVANNAH, GEORGIA

OAKWOOD COLLEGE ALUMNI ASSOCIATION

C O N G R A T U L A T E S

THE HONOREES OF 1991

"Hoping you will have a successful Homecoming in 1991"

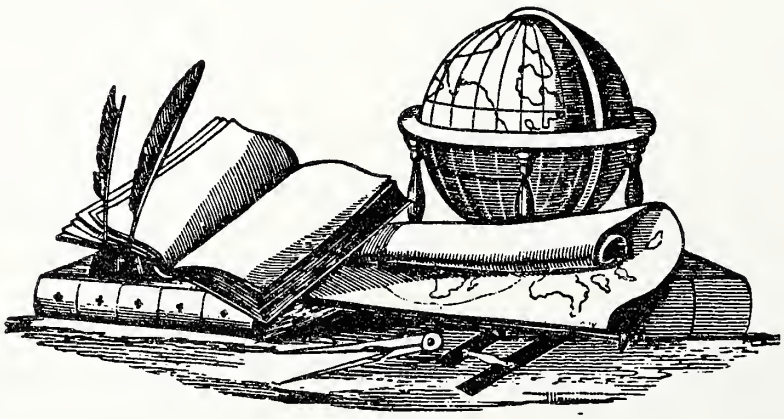

Elder I. A. Christian, President

Congratulations and Best Wishes to...

ELDER and MRS. DAVID M. JONES

1991 PARENTS OF THE YEAR

and

DR. ROBERT L. THORPE

SOUTH ATLANTIC CONFERENCE CERTIFICATE OF MERIT HONOREE

— FROM —

The Mary Palmer Jackson Chapter

of the

OAKWOOD COLLEGE ALUMNI ASSOCIATION

ATLANTA, GEORGIA

ROSETTA GREEN-FIELDS, President

Congratulations to...

One of our own whose years of freely extended

Time, Talent & Tolerance

This occasion recognizes

MINNEOLA LANORA DABNEY DIXON

ALUMNA OF THE YEAR — 1991

The J. L. Moran Alumni Chapter

(The Alma Mater Chapter of the National Alumni Association)

In residence at the Oakwood College Church

EMMETT FLORENCE, President

Congratulations and Best Wishes

to...

LINWOOD STONE

Lake Region Conference Certificate of Merit Honoree

Compliments of

Motor City Chapter

OAKWOOD COLLEGE ALUMNI ASSOCIATION

President, Charles Miller
Vice President, Warner Rice
Treasurer, Donald Allen
Chaplain, Arada Edward
Corresponding Secretary, Estraletta McChristian
Social Coordinator, Calvin Price

Congratulations to...

Mrs. H. Elizabeth Tynes

Orlando, Florida Chapter

JULIA HOWARD, PRESIDENT

Congratulations & Best Wishes to...

HILDA FURLOW LEE A. PASCHAL

ELLIOTT NUNEZ

Compliments of

THE OFFICERS AND MEMBERS OF

The A. Samuel Rashford Chapter

(N.Y.C.)

Oakwood College Alumni Association

EDNA LETT WILLIAMSON ..... President
UDELL DARVILLE ..... 1st Vice President
HILDA FURLOW ..... 2nd Vice President
EARDELL J. RASHFORD ..... Recording Secretary
CELESTINA BRIDGES ..... Corresponding Secretary
SYLVIA KEE ALEXANDER ..... Treasurer
VIOLET THOMPSON ..... Assistant Treasurer
WILLIE BAGBY ..... Chaplain
GODREY JACKSON ..... Parliamentarian
FERNAND WASHINGTON ..... Sgt.-at-Arms
IDA ALEXANDER ..... UNCF Dean

EDNA LETT WILLIAMSON
President

EXECUTIVE COMMITTEE MEMBERS

DOLORES ETTER ANTOINETTE GARRETT

JAMES P. WILLIS LEE A PASCHAL

Memorial Tribute to...

Mr. & Mrs. A. Samuel Rashford

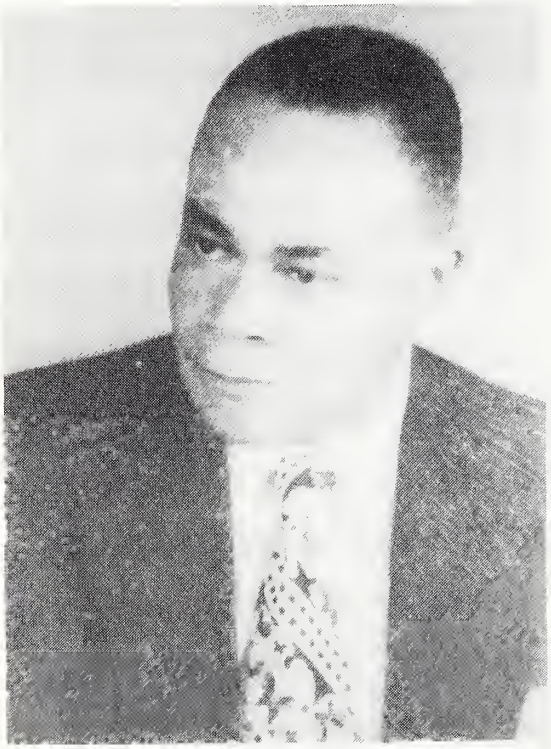

Former Pres., A. Samuel Rashford

In Loving Memory

A. Samuel Rashford Chapter

OAKWOOD COLLEGE ALUMNI ASSN.

EDNA LETT WILLIAMSON, PRESIDENT

THE SAN DIEGO CHAPTER
of
Californians for Oakwood College Alumni

Congratulates Our President

ADDIE McDANIELS MITCHELL

CERTIFICATE OF MERIT HONOREE
OF THE PACIFIC UNION CONFERENCE

Your efforts are greatly appreciated by the Chapter!

Martin Andrew
Stafford Andrew
Surecer Backus
Nola Love Bryant
Ollie Dixon
Valicia Golston
Frances K. Jackson
Lynn Jackson
Cesalie Jenkins
Daniel Johnson
Pastor George M. King
Germyn King
Emma Leech
Pearl Martin
John Martin
Wayman Mitchell
Paradine Ruff
Laura Thompson
Corinne Willingham

OAKWOOD COLLEGE

The J. G. Thomas Chapter
OF ATLANTA, GEORGIA

Extends Congratulations

to

ELDER & MRS. DAVID M. JONES
1991 PARENTS OF THE YEAR

AND

DR. ROBERT L. THORPE
CERTIFICATE OF MERIT HONOREE
SOUTH ATLANTIC CONFERENCE

National Alumni Association

Best Wishes for a Rewarding And Enjoyable Homecoming!

ELDER LEE A. PASCHAL, Retiring President
and to
MARY L. SINGLETON
1991 Certificate of Merit Honoree

Compliments of

Metropolitan Washington Area Chapter
of the
NATIONAL ALUMNI ASSOCIATION OF OAKWOOD COLLEGE

OFFICERS

President	GENE CRAWFORD
President Emeritus	MYRTLE MURPHY
Vice President	GLORIA SINGLETON
Parliamentarian	MARJORIE FELDER
Treasurer	DOROTHY THORN
Asst. Treasurer	JAMES STREET
Secretaries	BRENDA BROWN NANCY DUDLEY
Chaplain	W. A. THOMPSON
Sergeant-at-Arms	EDWARD MATTOX

Congratulations & Best Wishes

to...

ELDER & MRS. DAVID JONES
FAMILY OF THE YEAR

ELDER LEE A. PASCHAL
RETIRING PRESIDENT

Compliments of

OAKWOOD ALUMNI ASSOCIATION

Wilmington (NC) Chapter

Janice Hughes Tomlin, President
Jacqueline Hicks, Treasurer
Dale Wright, Corresponding Secretary
Thelma Boyer, Vice President
Joann Smith, Secretary
Thurman Burgess, Chaplain

I SALUTE YOU . . .

Elder Lee A. Paschal

I am delighted to join with Oakwood College National Alumni Officers, Regional Vice Presidents, Alumni and Friends, thanking you for your faithful service to Oakwood College through the years.

WE SINCERELY LOVE YOU,

Compliments of

MANDY J. MARTIN

Southwest Regional Vice President
Oakwood College National Alumni Association

Best Wishes and Congratulations

to...

ELDER LEE A. PASCHAL, President, National Alumni Association

ELDER VAN RUNNELS, Certificate of Merit Honoree

MINNEOLA W. DIXON, Alumna of the Year

AND TO ALL THE 1991 HONOREES

Thank you for your commitment to Christian Education.
Let us endeavor to continue to support Oakwood College.

Christian Record Services
SERVING THE BLIND SINCE 1899

Mandy J. Martin
SOUTHWEST REGIONAL VICE PRESIDENT
DISTRICT REPRESENTATIVE
CHRISTIAN RECORD SERVICES,
HOUSTON, TEXAS

Best Wishes to...

Elder Lee A. Paschal

and to the

Oakwood College National Alumni Association

FOR A SUCCESSFUL HOMECOMING

Compliments of

The National Pine Forge Academy Alumni Assn.

PINE FORGE, PA. 19548

CYNTHIA POOLE-GIBSON — *President*
SAMUEL DARBY, JR. — *Vice President*
DOLORES K. ETTER — *Secretary*
ERNESTINE F. PEOPLES — *Treasurer*
ROBERT L. BOOKER — *Chaplain*
ALVIN M. SINGLETON — *Parliamentarian*

Congratulations and Best Wishes

to...

MARY L. SINGLETON

For being chosen as the Recipient of the Allegheny East Conference Certificate of Merit, 1991 Award.

THE BOTSMOTA CLUB
Metropolitan Washington, D.C.

Patricia Brevard, President
Delores Berger, Corresponding Secretary
Lois Y. Scales, Treasurer
Elvira Arties
Pearl Ballard
Georgia Bush
Mary L. Hyde
Julia O. Jackson

Patricia Brevard, Vice President
Lela Morgan, Recording Secretary
Jeanette Lea, Assistant Treasurer
Mary Jackson
Rebecca Jackson
Dorothy Kennedy
Myra E. Scales
Betty L. Wharton

Sponsors: MRS. MARY THOMPSON & MRS. GLADYCE BROOKS

"Be Of The Same Mind One To Another...."

ROMANS 12: 16

OAKWOOD COLLEGE

Congratulations to...

MRS. MARY SINGLETON

CERTIFICATE OF MERIT HONOREE

and

Best Wishes to

ELDER LEE A. PASCHAL

Compliments of the

ALLEGHENY EAST CONFERENCE

POST OFFICE BOX 266 • PINE FORGE, PENNSYLVANIA 19548 • TELEPHONE 215 / 326-4610

ALVIN M. KIBBLE, President CHARLES L. CHEATHAM, Executive Secretary

BENNIE W. MANN, Treasurer

National Alumni Association

Best Wishes for a Successful Alumni

Homecoming and Congratulations to...

Elder Gabe Taylor, Jr.

Our 1991 Certificate of Merit Honoree

Compliments of

The Central States Conference of S.D.A.
COMMUNICATIONS, EDUCATION, & PATHFINDER DEPARTMENTS

KANSAS CITY, MISSOURI

DR. NATHANIEL MILLER, DIRECTOR

ELDER ALEX BRYANT **ELDER WILLIE WILSON**

Congratulations & Best Wishes to...

ELDER GABE TAYLOR, JR.

Certificate of Merit Honoree

COMPLIMENTS OF

PERSONAL MINISTRIES—SABBATH SCHOOL and STEWARDSHIP DEPTS.

Elder James White, Director

CENTRAL STATES CONFERENCE OF SEVENTH-DAY ADVENTISTS
Kansas City, Missouri

Congratulations to...

ELDER GABE TAYLOR, JR.

Central States Conference Certificate of Merit Honoree

Compliments of

Central States Conference of Seventh-Day Adventists

KANSAS CITY, MISSOURI

J. PAUL MONK, JR.
President

PHYLISS WARE
Secretary-Treasurer

OAKWOOD COLLEGE

Sincere Best Wishes

to...

ELDER GABE TAYLOR, JR.

Certificate of Merit Honoree

Compliments of

Central States Conference of S.D.A.

COMMUNITY SERVICES AND PUBLISHING DEPTS.

DANNY MILTON, DIRECTOR

National Alumni Association

Best Wishes

to

Naomi Clark

and other

1991 Alumni Honorees

FROM THE

ALLEGHENY WEST CONFERENCE

Willie J. Lewis, President
Carl R. Rogers, Exec. Secretary
James L. Lewis, Treasurer

Our Sincere Congratulations

to...

MRS. NAOMI S. CLARK

1991 Certificate of Merit Honoree Allegheny West Certificate

Compliments of

Ben & Mary Works

ALLEGHENY WEST PUBLISHING DEPARTMENT

(CINCINNATI & DAYTON, OHIO)

BEST WISHES FOR A SUCCESSFUL
OAKWOOD ALUMNI HOMECOMING

Congratulations to...

Linwood C. Stone

"CERTIFICATE OF MERIT HONOREE"

Compliments of:

The Lake Region Conference
OF
Seventh-Day Adventist

R. C. BROWN
President

L. C. STONE
Secretary/Treasurer

8517 South State Street • Chicago, Illinois 60619-5697
(312) 846-2661

WE WISH FOR YOUR CONTINUED SUCCESS
IN ALL YOUR CHRISTIAN ENDEAVORS.

Congratulations to...

Certificate of Merit Honoree — Hilda A. Furlow

Best Wishes to...

LEE A PASCHAL, Retiring President
OAKWOOD COLLEGE NATIONAL ALUMNI ASSOCIATION

Compliments of

Northeastern Conference
OF SEVENTH-DAY ADVENTISTS
115-50 Merrick Boulevard • Jamaica, New York 11434

PRESIDENT, ELDER STENNETT BROOKS
TREASURER, ELDER LEROY HAMPTON
SECRETARY, ELDER TREVOR BAKER
COMMUNICATIONS, ELDER L. A. PASCHAL

Best Wishes to...

Elder Lee A. Paschal, Communications Director

FOR HIS MANY YEARS OF SERVICE TO THE OAKWOOD COLLEGE NATIONAL ALUMNI ASSOCIATION

Compliments of

NORTHEASTERN ADVENTIST BOOK CENTER

BIBLES, CHRISTIAN BOOKS, RECORDS & TAPES, BIBLE GAMES, GREETING CARDS, HEALTH FOODS, VITAMINS, BREAD

115-50 Merrick Boulevard • St. Albans, New York 11434
(718) 657-8800 1-800-840-8035 (International Toll Free)

NORTH AMERICAN
Regional Voice
OFFICIAL ORGAN OF THE NORTH AMERICAN REGIONAL CONFERENCES OF SEVENTH DAY ADVENTISTS

Salutes

THE OAKWOOD COLLEGE NATIONAL ALUMNI ASSOCIATION

and

ELDER LEE A. PASCHAL

C. E. DUDLEY . . . . . Chairman
R. C. BROWN . . . . . Managing Editor
L. A. PASCHAL . . . . . Editor
STENNETT BROOKS . . . . . Treasurer
DEBORAH WILSON . . . . . Secretary

CONGRATULATIONS!

MARY LOUISE SINGLETON

Certificate of Merit Honoree

For the Allegheny East Conference

Compliments of

NORTHEASTERN CONFERENCE OF SDA

115-50 Merrick Boulevard
Jamaica, New York 11434

STENNETT BROOKS, PRESIDENT

TREVOR H. C. BAKER, SECRETARY LEROY HAMPTON, TREASURER

Congratulations and Best Wishes

to...

Elder and Mrs. David M. Jones & Family

1991 FAMILY OF THE YEAR

and

Mr. Robert Thorpe

South Atlantic Conference Certificate of Merit Honoree

Compliments of

South Atlantic Conference of Seventh-day Adventists

RALPH PEAY, President

V. J. MENDINGHALL, Secretary

E. M. MASON, JR., Treasurer

Congratulations to...

ELLIOTT M. NUNEZ

Certificate of Merit Honoree, South Central Conference

and Best Wishes to

LEE A. PASCHAL

and to the

Oakwood College National Alumni Assn.

The South Central Conference Family

NASHVILLE, TENNESSEE

C. E. DUDLEY, President

J. W. McCOY, Secretary **F. N. CROWE, Treasurer**

OAKWOOD COLLEGE

Southeastern Conference

S A L U T E S

H. Elizabeth Loude Tynes

for being the recipient of the

CERTIFICATE OF MERIT

J. M. Doggette, President

R. R. Brown, Secretary

R. Patterson, Treasurer

180 Westmonte Drive
Altamonte Springs, FL 32714
(407) 869-5264 or 869-5274
Fax number: (407) 869-6398

National Alumni Association

SOUTH FLORIDA COMMUNITY SERVICE FEDERATION

The Following Churches that Comprise the
South Florida Federation of Seventh-day Adventist
Wish to CONGRATULATE

H. ELIZABETH L. TYNES, OUR SECRETARY-TREASURER

BETHANIE — Boynton Beach
BETHANY — Miami
BETHEL — Florida City
DAUGHTER OF ZION — Delray Beach
DEERFIELD BEACH — Deerfield Beach
EBENEZER — Dania
EPHESUS — West Palm Beach
FIRST EPHESUS — Hollywood
FIRST CHURCH — Riviera Beach
HOREB FRENCH — Miami
JERUSALEM FRENCH — Miami
LEBANON — Miami
LIGHTHOUSE — Ft. Lauderdale
MIAMI BEACH SPANISH — Miami
MACEDONIA — Ft. Pierce
MT. OLIVET — Ft. Lauderdale
MT. PISGAH — Carol City
MT. SINAI FRENCH — Ft. Lauderdale
NORTHSIDE — Miami
PERRINE — Perrine
PHILADELPHIA FRENCH — Miami
PILGRIM — Hialeah
SALEM — Pompano Beach
SOUTHERNMOST — Key West
TABERNACLE — Miami
ZION FRENCH — Miami

COMMUNITY SERVICE FEDERATION OFFICERS

MRS. CHERRY J. SALLEY, President
MRS. JUANITA SMITH, Vice President
MRS. H. ELIZABETH L. TYNES, Secretary-Treasurer
MR. ARNOLD R. TYNES, Chaplain

SOUTHWEST REGION CONFERENCE OF SEVENTH-DAY ADVENTISTS

Congratulations...

ELDER VAN RUNNELS

CERTIFICATE OF MERIT HONOREE

R. L. Lister, *President*
S. L. Green, *Secretary*
H. R. Premdas, *Treasurer*
T. Brown, *Assistant Treasurer*

O. Brown, *A B C Manager*
R. E. Brown, *Church Ministries*
J. Ford, *Education Superintendent*
S. P. Ruff, *Publishing*
B. E. Wright, *Youth Ministries*

Congratulations to...

PASTOR VAN RUNNELS

CERTIFICATE OF MERIT HONOREE, SOUTHWEST REGION CONFERENCE

Pastor - Departmental Secretary - Evangelist - 25 years
Church Builder - Tyler, Texas and Langston, Oklahoma
Husband - Father - Grandfather
Avid Supporter of Christian Education and Oakwood College

FOR YOUR DEDICATION AND COMMITMENT WE SALUTE YOU!!!

Compliments of

Capitol Cities
YOUTH FEDERATION
Southwest
Regional Conference

Congratulations to...

ELDER VAN RUNNELS

Recipient of the Southwest Region Conference
Certificate of Merit
And Greetings to the Alumni of Oakwood College

Southwestern Union Conference

OF SEVENTH-DAY ADVENTISTS

P.O. BOX 4000 • BURLESON, TEXAS 76208

MESSAGE MAGAZINE

A Christian Magazine of Contemporary Issues

and

SERVING WITH EXCELLENCE

MESSAGE Magazine's Bimonthly Leadership Resource

The Oldest Black Religious Magazine in America

98 years of ministry with millions of copies around the globe

Congratulations to Oakwood College on Your 24th Alumni Weekend

From the *MESSAGE* Staff
Delbert W. Baker, Editor

Congratulations & Best Wishes

to...

ELDER LEE A. PASCHAL
National Alumni President

ELDER VAN RUNNELS
Certificate of Merit
Southwest Region

T. R. McCOY, PASTOR

Compliments of

THE PASTOR & FAMILY, OFFICERS, and MEMBERS of

BEREAN SEVENTH-DAY ADVENTIST CHURCH

2119 ST. EMANUEL HOUSTON, TEXAS 77003

TO RESTORE AND PRESERVE

BEREA TEMPLE OF SEVENTH-DAY ADVENTISTS

Observing 100 Years of Sabbath Day Observance All to the Glory of God

1891 BEREA TEMPLE 1991

1901 Madison Avenue, Baltimore, Maryland 21217

HENRY J. FORDHAM, III, Pastor **RICHARD REEVES, Assoc. Pastor**

(301) 669-6350

Best wishes to Lee A. Paschal, president of the Oakwood College National Alumni Association upon his recent retirement and in appreciation of his 20 years of outstanding service and dedication to Oakwood College and its Alumni throughout the world.

Berea Temple has launched its Centennial Restoration Campaign Drive to raise $3.5 million to restore our edifice which is a national landmark recorded by the National Registry of Historical Sites by the U.S. Department of Interior, 1976.

The Entire Congregation

of the

Bethany Seventh-day Adventist Church

Sends

Congratulations and Best Wishes to

H. ELIZABETH L. TYNES

THE SOUTHEASTERN CONFERENCE
CERTIFICATE OF MERIT HONOREE

HERMAN L. DAVIS, SR. Pastor
JIMMIE L. BROWN, SR., Local Elder
LARRY HARRIS, Associate Pastor
MS. R. LAUNITA GAITER, Treasurer
MS. NANCY L. PRICE, Clerical-Secretary

Congratulations and Best Wishes

to...

ELDER & MRS. DAVID M. JONES & FAMILY

"1991 Family of the Year"

We thank God for the contributions you have made to Christian education.

Compliments of

THE OFFICERS AND MEMBERS OF

The Boulevard Seventh-day Adventist Church

ATLANTA, GEORGIA

Congratulations to...

Addie Mitchell

PACIFIC UNION CONFERENCE
CERTIFICATE OF MERIT HONOREE

We are so proud of you!

Dr. & Mrs. Craig A. Dossman, Sr. & Family

along with the

BROOKLYN TEMPLE SEVENTH-DAY ADVENTIST CHURCH
BROOKLYN, NEW YORK

Congratulations and Best Wishes

to...

Elder Lee A. Paschal

AND

Elder Van Runnels

Compliments of

Caffin Avenue Seventh-day Adventist Church

NEW ORLEANS, LOUISIANA

PASTOR & MRS. WILLIAM COX

Congratulations and

Best Wishes to...

Mrs. Mary L. Singleton

CAPITOL HILL
SEVENTH-DAY ADVENTIST CHURCH

914 MASSACHUSETTS AVENUE, N.E.
WASHINGTON, D.C. 20002

ELDER WINTLEY PHIPPS, PASTOR

Congratulations to...

Linwood C. Stone

1991 CERTIFICATE OF MERIT HONOREE
LAKE REGION CONFERENCE

Compliments of

CITY TEMPLE S.D.A. CHURCH

8816 Grand River Avenue
Detroit, Michigan 48204-2240
(313) 897-0506

Jonathan A. Thompson, Pastor
Russell N. Jordan, Treasurer

Congratulations & Best Wishes to....

Mrs. Mary L. Singleton

Dupont Park Seventh-day Adventist Church

3985 Massachusetts Avenue Southeast
Washington, District of Columbia 20019
(202) 583-7416

S. PETER CAMPBELL, Pastor
RONALD REEVES, Assistant Pastor

EDWARD MATTOX, JR . First Elder
WILBUR L. DANIELS, Treasurer

Congratulations to...

Linwood C. Stone

LAKE REGION CONFERENCE
CERTIFICATE OF MERIT HONOREE

We love you and are proud that you are receiving this distinguished award.

Emmanuel Seventh-day Adventist Church

1425 Wilson Avenue
Chicago Heights IL 60411
(708) 754-3122

Jerry D. Lee, Pastor

Robert L. Manson, Treasurer

Josie Jeans, Clerk

Congratulations to the Northeastern Conference Merit Award Honoree...

MRS. HILDA WILSON FURLOW

and our

Retiring National President, ELDER L. A. PASCHAL

OFFICERS AND MEMBERS OF THE

Ephesus Seventh-Day Adventist Church

101 WEST 123rd STREET • NEW YORK, NEW YORK 10027

C. A. MURRAY, PASTOR

B. PENN, ASSOCIATE PASTOR

CONGRATULATIONS

and

BEST WISHES TO

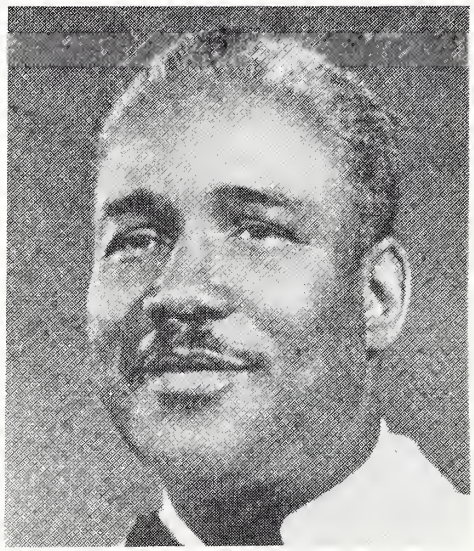

ELDER VAN RUNNELS, SR.

A Tribute To Our Pastor

On this special occasion, we thank God for the opportunity to pause and say thanks to Pastor Van Runnels.

— for over forty years of dedicated service to the Lord,
— for the inspirational services which uplift the spirit and nourish the soul,
— for the sincere concern shown for all members, young and old,
— for the warm welcome extended to visitors and to those who unite with our church,
— for the recognition and encouragement given to our youth for their achievements,
— for well-planned programs and activities promoting growth of our church,
— for community and city involvements making both a better place for all, and many other accomplishments too numerous to name...

With honor and respect, we salute you, we love you, Your Church Family

OFFICERS & MEMBERS OF EPHESUS SDA CHURCH
San Antonio, Texas

Best Wishes to...

Elder Lee A. Paschal

RETIRING PRESIDENT

OAKWOOD COLLEGE NATIONAL ALUMNI ASSOCIATION

Thank you for your years of dedication to make the Association a success.

The First Seventh-Day Adventist Church

405 ENGLEWOOD AVENUE • TEANECK, NEW JERSEY 07666

KIRK U. THOMPSON, PASTOR

WILBERT MAYS, Head Elder DOLORES K. ETTER, Treasurer

DELORIS BAILEY, Clerk

PRAISE GOD
for the faithful service
of this His dutiful daughter

MARY L. SINGLETON

Heartfelt Congratulations
from your home church

The First Church
of Seventh-Day Adventists

810 SHEPHERD STREET, N.W.
WASHINGTON, D.C. 20011

THADDIOUS M. PRIVETTE, PASTOR

Congratulations to...

OUR SECRETARY/TREASURER

LINWOOD C. STONE

CERTIFICATE OF MERIT HONOREE
LAKE REGION CONFERENCE

May the Lord continue to bless you in His service.

Compliments of

Highland Avenue Seventh-day Adventist Church

2075 HIGHLAND AVENUE
BENTON HARBOR, MI 49022

Auldwin Humphrey, Pastor **Festus Valentine, First Elder**

Russell N. Tynes, Treasurer

Congratulations and Best Wishes

1991 Honorees and Especially to...

NAOMI S. CLARK

Certificate of Merit Honoree — Allegheny West Conference

Compliments of

Hilltop Seventh-Day Adventist Church

196 SOUTH HIGHLAND AVENUE
COLUMBUS, OHIO 43223

ELDER RUPERT BUSHER, JR.
Pastor

ALFRED ROWE
First Elder

MRS. ALISA HOLMES
Clerk

MS. RITA PRICE
Treasurer

ELDER LEE A. PASCHAL

Congratulations for 16 years of dedicated service to your Alma Mater, Oakwood College as President of the National Alumni Association. Your leadership, loyalty, and patience have been your hallmarks of success. May you enjoy a happy and fulfilling retirement as you turn your talents to other areas.

Compliments of

Hope Seventh-day Adventist Church

HARTFORD, CONNECTICUT

Elder Horatius Gittens
PASTOR

Dr. D. F. Blake
FIRST ELDER

Congratulations and Best Wishes

to...

Dr. Robert L. Thorpe

SOUTH ATLANTIC CONFERENCE CERTIFICATE
OF MERIT HONOREE

— FROM —

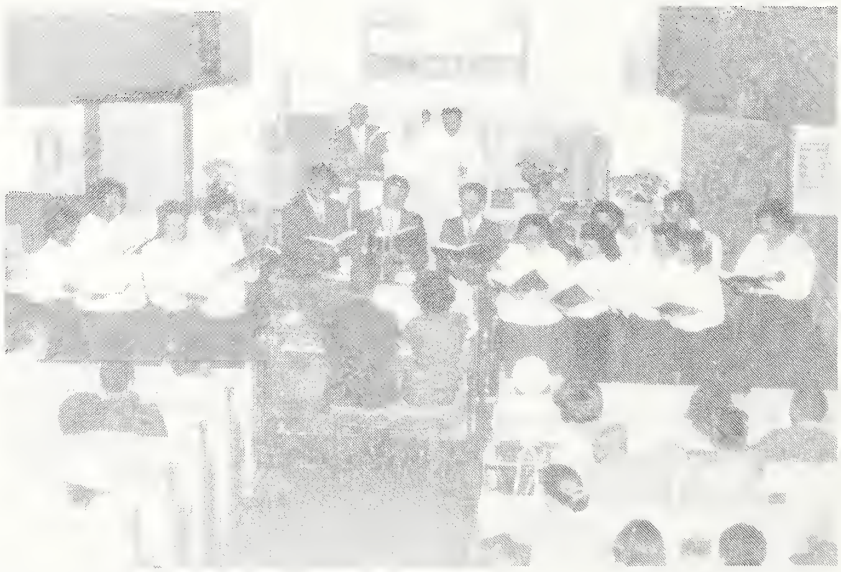

FRED MASON, JR., Immanuel Temple Chorale Director

THE IMMANUEL TEMPLE CHURCH

Congratulations to...

SOUTH ATLANTIC CONFERENCE
CERTIFICATE OF MERIT HONOREE

Dr. Robert Thorpe

Compliments of

Immanuel Temple Seventh-day Adventist Church

DURHAM, NORTH CAROLINA

Pastor Alvin E. Freeman
First Elder Dr. Robert Thorpe
Mrs. Sharon Winston, Church Clerk
Mr. Clayborn Williams, Treasurer

Congratulations and Best Wishes

to...

MR. LINWOOD C. STONE

GOD grant you the SERENITY to accept the things you cannot change. COURAGE to change the things you can, and the WISDOM to know the difference.

FROM

THE MEMBERS OF MIZPAH SEVENTH-DAY ADVENTIST CHURCH
GARY, INDIANA

ROBERT L. DOUGLAS
Pastor

MS. JUANITA WOODARD
Treasurer

MS. ORA DENNIE
Clerk

Congratulations and Best Wishes to...

Mrs. Minneola Williams Dixon

ALUMNA OF THE YEAR

We appreciate your dedicated service to our Church in its Youth and Music Ministries

The Pathfinders - Sabbath School - Adventist Youth Society

The Mount Calvary Seventh Day Adventist Church

1200 Meadow Drive

Huntsville, Alabama

DR. & MRS. FRANKLIN S. HILL, PASTOR, '46

H. ELIZABETH L. TYNES

Certificate of Merit Honoree for Southeastern Conference

THE ENTIRE CONGREGATION OF

the
MT. PISGAH S.D.A. CHURCH
CAROL CITY, FLORIDA

Congratulates you on receiving this outstanding honor.

INTO ALL THE WORLD

Brent Waldon, Pastor
Vera P. Davis, Clerk
Nathaniel Greene, First Elder
Richard Farrington, Treassurer

Congratulations and Best Wishes

to...

H. Elizabeth Tynes

SOUTHEASTERN CONFERENCE CERTIFICATE OF MERIT HONOREE

You deserve this honor!

YOUR FRIENDS AT

Mt. Pisgah Seventh-day Adventist Church

Grace Williams and Family

Etta and Joseph Bowles, Sr.

And an Anonymous Friend

Congratulations & Best Wishes to...

HONOREES

Retiring National President – LEE A. PASCHAL
and
MRS. HILDA FURLOW – Certificate of Merit Honoree
For Northeastern Conference

Congratulations on Your 50th Anniversary.

Compliments of

The New Rochelle Seventh-Day Adventist Church

456 WEBSTER AVENUE • NEW ROCHELLE, NEW YORK 10801

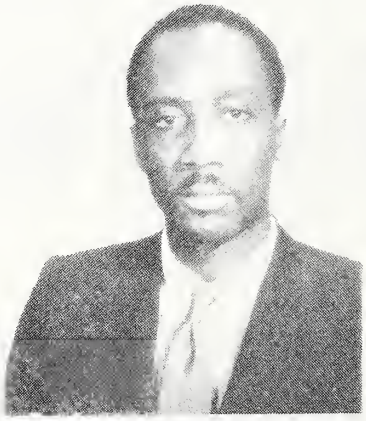

STAFFORD HENDERSON BYERS, I
Pastor

HARVEY JARRETT, Head Elder GWENDOLYN BLAND, Clerk
DAVID JOSEY, Treasurer
CYNTHIA CROMARTIE, Personal Ministries Leader

Congratulations to...

LINWOOD STONE

It is our sincere prayer that the Lord will continue to Bless you in His service

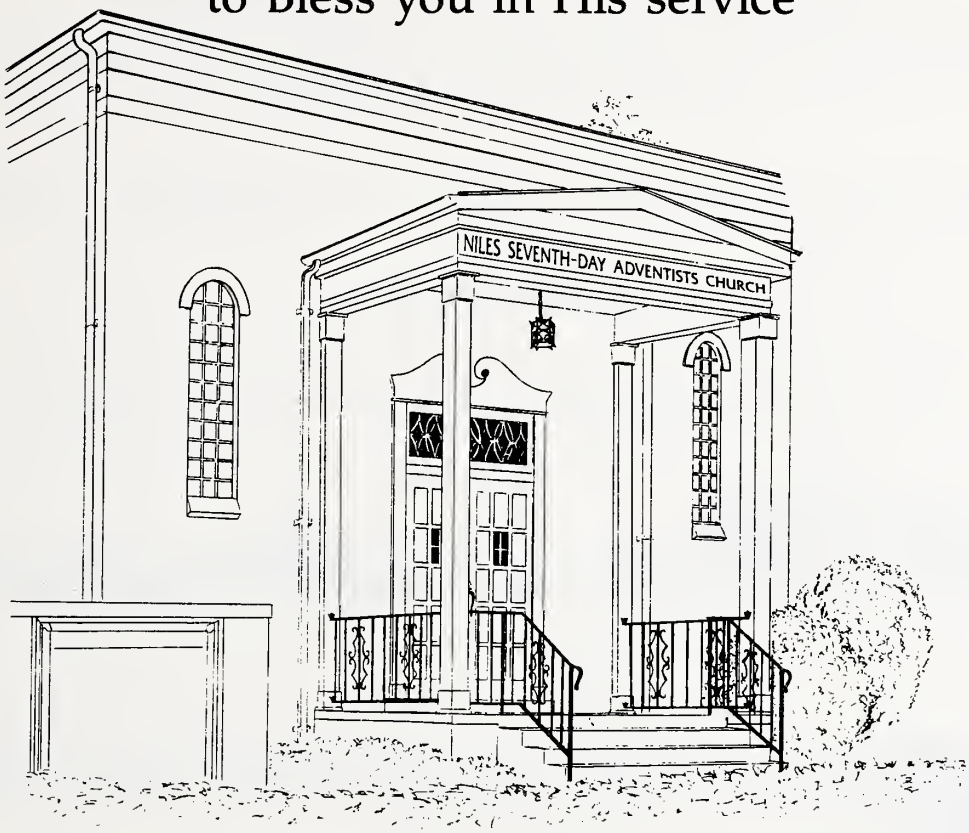

Niles Philadelphia Church

1327 Broadway, Niles, Michigan
684-5180

Ralph E. Shelton, Pastor **James B. McClain, Treasurer**

Karen Alford, Clerk

Best Wishes to the Oakwood College Alumni Association and Elliott Nunez - South Central Conference Certificate of Merit Honoree

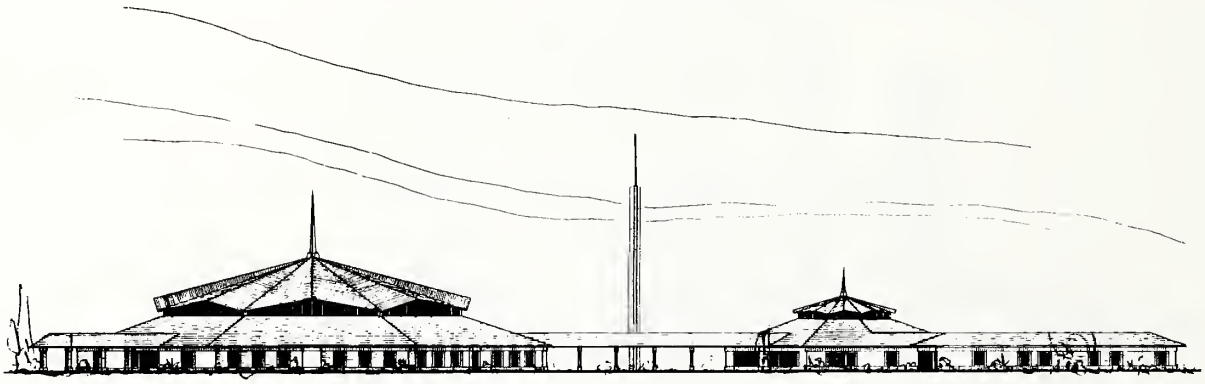

E. C. Ward, Pastor

Lawrence C. Jacob, Treasurer

Addie McDaniels Mitchell

The Officers and Members of

The Oak Park S.D.A. Church

Salutes you in Love

Your contribution to our church is sincerely appreciated.

Your honor brings happiness to us all.

Oak Park Seventh-day Adventist Church

2420 52nd Street
San Diego, California 92105

DR. GEORGE M. KING
Pastor

DANIEL JOHNSON
Head Elder

Elders:

Daniel Johnson
Roy Pitre
Wallace Calhoun
John Martin
Bruce Jenkins
Latham Lawrence, Sr.
Sharon Craig, Clerk
Cesalie Jenkins, Sec.
Janet Kinner, Comm. Sec.

Congratulations and Best Wishes to...

DR. DAVID TAYLOR

1991 Alumnus of the Year for Oakwood College

Compliments of

Philadelphian Seventh-day Adventist Church

2520 Bush Street

San Francisco, California 94115

Pastor, Elder Harold C. Brewer

1st Elder, Emmanuel Morgan **Clerk, Zeris Haughton**

Treasurer, Mr. Albert Hall

Revelation 14:6-12

Shiloh Seventh-day Adventist Church
3660 Washington Ave., Cincinnati, Ohio 45229
(513) 961-5684

PASTOR
H. L. Cleveland II

CONGRATULATIONS!

MRS. NAOMI S. CLARK

(Class of 1940)

ALLEGHENY WEST CONFERENCE

"CERTIFICATE OF MERIT AWARD HONOREE"

We love you and appreciate your dedicated and faithful service to our church (over the past 44 years) as Young People's Leader, Sabbath School Teacher, Sabbath School Superintendent, Church Clerk, Church Treasurer, Church Secretary and Communication Secretary.

May God continue to shower you copiously with His blessings as you continue to labor for Him.

H. L. CLEVELAND II, Pastor
CARRIE WALKER, Church Clerk

VERNON RICHARDSON, Head Elder
JAMES HOWARD, JR., Church Treasurer

Congratulations to...

Naomi S. Clark

For being chosen as the recipient of the

ALLEGHENY WEST CONFERENCE CERTIFICATE
OF MERIT 1991 AWARD

You have been an inspiration to many; and we are very proud of you. We pray for your continued success as you devote your time and energy in working for God and your church.

May God continue to bless you in all your endeavors.

Head Deacon Oscar and Deaconess Annie Grant
SHILOH SEVENTH-DAY ADVENTIST CHURCH
Cincinnati, Ohio

OAKWOOD COLLEGE

Congratulations and

Our Sincere Best Wishes to...

Naomi Shelton Clark

ALLEGHENY WEST CONFERENCE
CERTIFICATE OF MERIT HONOREE

From

Emery, Pearl and Nicole Giles

Daryl, Barbara and Melanie Foster

of

SHILOH SEVENTH-DAY ADVENTIST CHURCH
CINCINNATI, OHIO

National Alumni Association

Congratulations and Best Wishes to...

DR. DAVID L. TAYLOR

1991 ALUMNUS OF THE YEAR

OAKWOOD COLLEGE NATIONAL ALUMNI ASSOCIATION

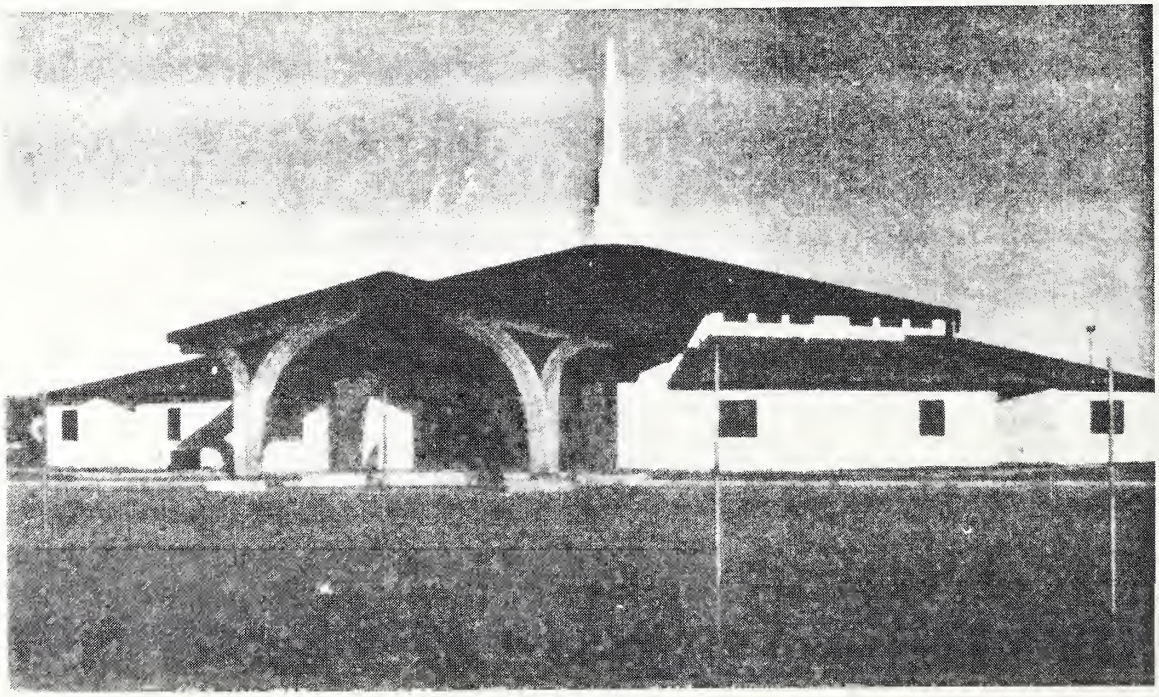

Westside Seventh-day Adventist Church

2750 Martin Luther King, Jr. Boulevard
Fresno, California 93706
(209) 233-3648

OAKWOOD COLLEGE

Congratulations and Best Wishes

to...

LEE ANDRUS PASCHAL

for

Your faithful years of service to the Oakwood College National Alumni Association.

With Love and Admiration!!

Your wife, Ruth

and

Son,	*MICHAEL*
Daughter-in-law,	*CASSANDRA*
Grandson,	*LEE ANDRUS III*

National Alumni Association

To LEE A. PASCHAL

BEST WISHES FOR A HAPPY AND WELL-DESERVED RETIREMENT...

You have been a wonderful national president and a blessing to the Oakwood College Alumni Association. Your invaluable wisdom, guidance, and temperament have kept vibrant during your years of faithful service and dedication to Oakwood College.

WORKING WITH YOU, "BOSS", HAS BEEN A DELIGHTFUL CHORE!!!

Edna Lett Williamson, Recording Secretary
Dolores K. Etter, Corresponding Secretary
Eardell J. Rashford, Parliamentarian

Best Wishes to...

ELDER LEE A. PASCHAL

You have done a superior job as President of The Oakwood College National Alumni Association.

May you have a peaceful and happy retirement as you pass the mantle on.

Your Friends of Many Years,

Tim & Helen Beckett
Myrna Beckett Burnside
Cedrick Arthur Burnside
W. Timothy Beckett, II, D.D.S.
Timothy Deshun Beckett
Marie Wiggan Houston
Jacqueline G. Houston, Ph.D.

DALLAS, TEXAS

Special Congratulations to my Honey!

Minneola Dabney Dixon
1991 ALUMNA OF THE YEAR

You are a jewel
God's jewel first and my jewel next.

Your Husband
ELDER D. J. DIXON

May God always keep you
A precious jewel dedicated to the cause of God.

In Recognition of Our Mother...

MINNEOLA DIXON

On this her special day, we all say...

C O N G R A T U L A T I O N S

Momma, we love you, we thank you,

and we thank God for you!

Pastor J. Philip Williams
Denise M. Williams
Dwayne L. Williams
Mark L. Williams
Donald Dixon
Gwen Dixon Myles

Enjoy your Class Reunion, too!

OAKWOOD COLLEGE

TO

MRS MINNEOLA L. DIXON

A Well Deserved Recognition

WE ARE PROUD OF YOU

Your Loving Family
Donald, Linnie, Gwen and Berkley
BOWIE/LANHAM, MARYLAND

"Commit thy works unto the Lord, and thy thoughts shall be established."
Proverbs 16:3

National Alumni Association

MINNEOLA

CONGRATULATIONS!!

We are so very proud of what God has done for you.

You deserve it!

YOUR AUNTS

ESTER BELL

JOHNNIE MAE ELLIS

YOUR COUSINS

Charles & Jacqueline Alexander
Earl & Carolyn Branch
Sheila Rene Carnell
Larry & Norita Conerly
Casper & Judy Ellis
Gail Ellis
Janice Ellis
Imogene Goldsmith
Jeffrey & Blonzella Hammond
Valencia Hammond
Robert & Billie Pitts
Andrew Roberts
Milton & Trudy Roberts
Willma Robinson
Cassandra, Sharon & Sherry Smith
Jerome & Darrgh Zeisgler
Jimmie & Sojia Weaver

We wish we all could be with you. We will be there in spirit and in heart. Let God continue to use you.

MINNEOLA

We, your brothers and sisters, proudly congratulate you on being selected as Alumna of the Year for 1991.

What an honor — how deserving!

Although we cannot all be there to witness this outstanding event, we love you very much and are very proud of your many accomplishments.

God Bless You.

Bettie Marve **Ruth Jones** **Alpha Dabney**
Frank Ford **Ozelia Marshall**

Love, Best Wishes and Congratulations to a Very Special Lady, my Wife. . .

NAOMI S. CLARK

ALLEGHENY WEST CONFERENCE
"CERTIFICATE OF MERIT AWARD HONOREE"

"If you can find a truly good wife, she is worth more than precious gems! Her husband can trust her, and she will richly satisfy his needs. She will not hinder him, but help him all her life. . . She gets up before dawn to prepare breakfast for her household, and plans the day's work . . . She is energetic, a hard worker, and watches for bargains. She works far into the night!

"She is a woman of strength and dignity, and has no fear of old age. When she speaks, her words are wise, and kindness is the rule for everything she says. She watches carefully all that goes on throughout her household, and is never lazy. Her children stand and bless her; so does her husband. He praises her with these words: 'There are many fine women in the world, but you are the best of them all!' "

Proverbs 31: 10-12, 15, 17, 18, 25-29 (TLB)

May God continue to bless you!

LOVINGLY YOUR HUSBAND,

HENRY CLARK, JR.

Congratulations and Loving Wishes to...

OUR MOTHER AND GRANDMOTHER

Mrs. Naomi S. Clark

1991 Certificate of Merit Honoree Allegheny West Conference

God gave us a wonderful mother and grandmother,
One who never grows old.
He made her smile of the sunshine,
And he molded her heart of pure gold.
In her eyes He placed bright shining stars;
In her cheeks, fair roses flush.
God made a wonderful mother and grandmother,
And He gave that lady to us!

WE LOVE YOU AND WISH YOU GOD'S BLESSINGS!

Daughter and Son-in-Law

DEBRA KAY C. and PAUL VIRGIL FRYSON

Grandchildren

NICOLE SHERIE FRYSON ELSIE PAULETTE FRYSON
AMBER KAY FRYSON ERIN MARIE FRYSON
(Mableton, Georgia)

CONGRATULATIONS!

Naomi S. Clark

1991 Certificate of Merit Honoree
Allegheny West Conference

Best Wishes For Continued Success!

Love,

YOUR SISTER JAY
and
NEPHEW JOEY

Sincere Congratulations

and

Best Wishes to...

NAOMI S. CLARK

WE ARE PROUD OF YOU!

From Your Family

Robert L. Lewis, Sr. Robert L. Lewis, II
Mrs. Jeanette Lewis Martha L. Lewis

Sincere Best Wishes to...

OUR MOTHER AND GRANDMOTHER

Mrs. Naomi S. Clark

Congratulations "Mother Naomi" on being selected to receive the Allegheny West Certificate of Merit Award for 1991. We, more than others, know how much you really deserve this recognition.

Words cannot tell how much we appreciate your efforts and support given to us and others through the years. We thank you for your steadfast belief in Christian Education.

WE LOVE YOU ALWAYS...

BEVERLY & TIM
Monica
Lanita
Patrick

LAWANNA & JONATHAN
Lianna
Lillia

Congratulate and Best Wishes...

"MOTHER NAOMI"

MRS. NAOMI S. SHELTON CLARK

1991 Certificate of Merit Honoree
Allegheny West Conference

We love you and wish you God's richest blessings.

Your Children,

MR. & MRS. LUDIE JR. & JUNE MARIE
CLARK PARKS & FAMILY
Dayton, Ohio

Aunt Naomi

WE WANT TO CONGRATULATE YOU ON BEING CHOSEN AS THE RECIPIENT OF THE ALLEGHENY WEST CONFERENCE CERTIFICATE OF MERIT AWARD FOR THE OAKWOOD COLLEGE ALUMNI ASSOCIATION FOR 1991

We Love You!!

Tyrone, Jeanette, Akin and Omar

OAKWOOD COLLEGE

Congratulations and

Our Best Wishes to...

A GREAT NIECE

Naomi S. Clark

WHO DESERVES THIS SPECIAL HONOR...

ALLEGHENY WEST'S "CERTIFICATE OF MERIT"

FOR 1991

We Love You!

AUNT JEANETTE and AUNT EVELYN

(Lewis) **(Mimms)**

National Alumni Association

Congratulations to...

Naomi S. Clark

ALLEGHENY CONFERENCE CERTIFICATE OF MERIT HONOREE

On a special day like this one
It means more than you could guess
To join with many others
To laud your grand success

And also to remind you
That although we are not near,
It's great to have a SISTER
Who is so very dear!

Abraham and Marian Shelton

Best Wishes and

Sincere Congratulations to...

OUR COUSIN AND NIECE

Mrs. Naomi S. Clark

We compliment you, Naomi, for having been chosen to be the recipient of the Allegheny West Conference "Certificate of Merit" Honoree — 1991, for the Oakwood College National Alumni Association.

Dr. and Mrs. Edgar T. Mimms
Mrs. Evelyn Mimms

Congratulations to...

Mary Louise Singleton

CERTIFICATE OF MERIT HONOREE
ALLEGHENY EAST CONFERENCE

Your faithfulness as my wife and mother to our six children as well as your dedication to God, the Church and Christian Education is much appreciated. God BLESS you.

Love,

HAROLD SINGLETON

Congratulations to...

Mrs. Mary Louise Singleton

We Love You Very Much!

Your Children,

Mercedes
Harold, Jr.
Alvin
Kenneth
Marilyn
Dwight

Congratulations to...

OUR DEAR, DESERVING MOTHER

Mary Louise Singleton

ALLEGHENY EAST CERTIFICATE OF MERIT HONOREE

Because of what you have done to foster the growth of young people, and countless other reasons too, you have become a special treasurer to us. We are exceptionally proud of the "rose which has truly blossomed."

We love you, Mom

Alvin & Gloria ('65) Singleton

Congratulations and Best Wishes

to...

OUR MOTHER AND GRANDMOTHER

Mary Louise Singleton

1991 Allegheny East Conference Certificate of Merit Award

You Deserve This Honor
We Love You and are so Proud of You.

Your son, Kenneth & grandson, Marcus

Congratulations to...

MARY LOUISE SINGLETON (nee Miller)

In Loving Memory of Our Loved One

MRS. RUTH MILLER

Children, Grandchildren, Great Grands
Other Relatives

CONGRATULATIONS

AND

SINCERE BEST WISHES

to

MRS. MARY L. SINGLETON

Distinguished Honoree

Compliments of

YOUR SISTER

Mercedes Singleton Harris

OAKWOOD COLLEGE

ELLIOTT

Congratulations and Best Wishes

to my Beloved Husband

May God keep you in His care.

Your Wife,

ELIZABETH

National Alumni Association

Congratulations to

My Dad...

ELLIOTT NUNEZ

CERTIFICATE OF MERIT HONOREE
SOUTH CENTRAL CONFERENCE

"THANKS FOR EVERYTHING THROUGH THE YEARS"

Elliott & Karen Nunez

TO OUR ELLIOTT

Congratulations and Best Wishes to a Faithful Oakwoodite

ELLIOTT NUNEZ

Your honors are long overdue!!! The flame of devotion to your Alma Mater, Oakwood College, has burned brightly through the years. GOOD BLESS YOU!

Your "Other Family"

Sisters: Edna Lett Williamson, New York City

Delores Etter, Palisades Park, New Jersey

Niece: Eardell J. Rashford, New York City

Elliott M. Nunez

CONGRATULATIONS "POPS"

Your Other Children

TYRONE & DEMAVERNE KILLEBREW

Congratulations to...

ELLIOTT NUNEZ

We love you and we salute your selection as the recipient of the 1991 Certificate of Merit Honoree

for

South Central Conference

Your continued support of Christian Education will be eternally rewarded!

The Butlers

JAMES, SANDRA & KAREN

Compliments and Best Wishes

to...

A DEAR FRIEND

ELLIOT NUNEZ

If success in any undertaking was always easy to reach, there would be nothing to spur a person on to his best efforts; If there were no difficulties to be confronted, life would hold little incentive for any of us, for the harder the way is to climb, the more satisfaction there is in persevering to the end.

We congratulate you, an outstanding honoree, for your noble example of courage, faith, and triumph over many obstacles in a life-time of successful service to humanity.

George and Vernelle Earle

Congratulations to Our Mother...

HILDA WILSON FURLOW

Only One Mother

"Most of all the other beautiful things in life come by twos and threes, by dozens and hundreds. Plenty of roses, stars, sunsets, rainbows, brothers and sisters, aunts and cousins, but only one mother in the whole world."

Kate Douglas Wiggin

Love,

Robert & Jacqueline Conner
Princess & Robert, Jr.

Robert & Gail Beal
Veronica & Robert Jr.

MAY GOD CONTINUE TO BLESS YOU....

Congratulations to. . .

OUR MOTHER & GRANDMOTHER

Hilda A. Furlow

To one who has dedicated her life to doing for others. Whose doors are always open in love and kindness.

Because you care enough to do for others.
Because you care enough to give of yourself...
We dedicate this page to you with all our love.

Pastor & Mrs. Herman L. & Dolores A. Davis, Sr.
Herman, Jr. and Edrewnae

Hilda, the
you are the proud
best we are proud
of you and love you
May God bless you with
you always! Ella Taylor

Aunt Hilda
Best wishes - Thank you
for making me the well
dressed man I am today. Thanks
to you I'll always have a freshly
ironed shirt.
Affectionately
Stephen

One of the wonderful things in
life is when we take time to
honor a relative and friend.

No one is more
proud of this tribute
than you nephew
This is a mark of your support
for young people.
F.

Dear Auntie Hilda
Love, Cecilia Foster

HILDA A. FURLOW

Ruth M. Brown

we in Boston say
CONGRATULATIONS

God bless you
Kathleen White

Please take care
Benny Brown
Do you have any
sweet potato pies?

Harold + Maceon

With My Love
Edna Miles

Many Happy Returns
Cecilia M. Hinston

Delores & Tim Richardson
Best wishes - Timmie Roberts

Fun Yes!!
John & Emma Grayson

May God continue to bless you
The Gordon Family

May God bless
you always
Esther Roberts

God bless you!
Sincerely,
Edna Irving

Here's to Prince of Wales
John & Velma Germany

Nora Lee Singletary

Andia Blessings
John Foster

Congratulations and Best Wishes

to...

MY BELOVED WIFE & MOTHER

Mrs. Addie McDaniels Mitchell

1991 PACIFIC UNION CONFERENCE
CERTIFICATE OF MERIT HONOREE

He that findeth a good wife, findeth a good thing
A good mother makes all the difference.

Your devoted Husband & Son
WAYMAN MITCHELL & ELLIOTT MITCHELL

WAYMAN MITCHELL

ADDIE MITCHELL

Bless You Mom...

Addie McDaniels Mitchell

We "salute you" for your great love of your family, and for your service to Oakwood College and to the community. This has been one of your great strengths.

Thank you for teaching us of the "Love of God" and for showing us how to love each other. No mother ever loved her children more.

Your son — CARLTON MITCHELL

Grandson — SEAN MITCHELL

Granddaughter — TARYN MITCHELL

Congratulations and

Best Wishes...

M O M
ADDIE M. MITCHELL

Bessie Pearl

Fae

Wayman

David

Sandra

Lola

Greetings and Congratulations...

Addie Mitchell

PACIFIC UNION CONFERENCE
CERTIFICATE OF MERIT HONOREE

May the Loving Spirit in each of us become renewed to new hope, new faith, and ideas based on the spiritual and educational goals that stemmed from having been a part of Oakwood College.

Best Wishes!

JOHN D. & MELBA DeARMAN PASCHAL

Congratulations to...

Mrs. Addie Mitchell

Your receiving the Certificate of Merit Award
brings real joy here in Alaska
I often reflect on the warmth of the Mitchell Family
(Carlton, you and dad) and find real joy
in being a part of the
SAN DIEGO FAMILY

Your other "son"

ELMER "BUD" JOHNSON

Congratulations and Best Wishes

to...

Elder Van Runnels

CERTIFICATE OF MERIT HONOREE—SOUTHWEST REGION

and

Addie McDaniels Mitchell

CERTIFICATE OF MERIT HONOREE—PACIFIC UNION

Compliments of

Elder & Mrs. A. R. Carethers
Fulvia Florine Johnson
HOUSTON, TEXAS

To Elder Van Runnels

A Wonderful and Loving Husband

and

A Fantastic Father

We thank God that we have you in our lives!

Your wife, Pearl Dawson Runnels

Children

Van B. Runnels
Fernice Runnels
Britini Runnels
Loren Runnels
Frank Runnels
Odette Runnels
Shanea Runnels
Chantel Runnels

Frankie, David & Jonathan Runnels

OAKWOOD COLLEGE

Mosley Clinic of Chiropractic

2020 SEVENTH AVENUE
COLUMBUS, GEORGIA 31904
(404) 323-1873

CONGRATULATIONS

TO

LINWOOD STONE

RECIPIENT

CERTIFICATE

OF

MERIT

LAKE REGION CONFERENCE

DR. & MRS. JAMES MOSLEY, JR. AND FAMILY

National Alumni Association

The Indianapolis Chapter

of the

OAKWOOD COLLEGE ALUMNI ASSOCIATION

Congratulates Our Honoree...

LINWOOD STONE

Lake Region Conference Certificate of Merit Awardee

Lizzie M. Strange
President

DRS. HERBON and CLARANELL FLEMING

would like to

CONGRATULATE

LINWOOD STONE

RECIPIENT OF THE

LAKE REGION CONFERENCE

CERTIFICATE OF MERIT AWARD

Congratulations to my Wife...

H. ELIZABETH L. TYNES

RECIPIENT OF THE CERTIFICATE OF
MERIT AWARD FOR SOUTHEASTERN CONFERENCE

We have lived and loved together
Through many changing years;
We have shared each other's gladness
And wept each other's tears;
I have known ne'er a sorrow that was long unsoothed by thee
For thy smiles can make a summer
Where darkness else would be.

ARNIE

CONGRATULATIONS

DR. DAVID L. TAYLOR

For Allowing God to Use You in a Mighty Way.

The Honor Is Well Deserved!

May You Always Be

God's Man For All Seasons

Abundant Applause, Affection & Appreciation,

Your Los Angeles University Church Friends:

Mr. Eugene Blaylock

Mrs. Florence Blaylock

Miss Angela Nelson

Mr. Herbert Nelson

Dr. Lilly Nelson

Miss Lori Nelson

Miss Rhonda Nelson

Mrs. Carmela Rowe

Mrs. Eunice Winston

Congratulations to...

HILDA FURLOW

She stretches out her hand to the poor:
She reaches out her arms to the needy. . .dignity and honor
Are her garb: She smiles looking at the future. She opens
her mouth with wisdom: and kindly counsel is on her tongue.
Her children rise up and bless her. . .charm is deceptive
and beauty is vain . . . only a God-fearing woman shall be
praised.

Love,

THE TURNER FAMILY

MINNEOLA

You are a beautiful friend,
and we rejoice that you have been chosen to receive

THE ALUMNA OF THE YEAR AWARD!

We wish we could be there to witness the event.
We love you very much and are proud
of your accomplishments.

Philip & Betty Groce

MRS. HILDA FURLOW

CONGRATULATIONS
FOR BEING SELECTED
RECIPIENT OF 1991
CERTIFICATE OF MERIT.
A MUCH DESERVED
ACCOLADE!!

LOVE
MINNIE & NAT WILSON
DEBRA & FRED KING
ANGELA & TOMMY WALKER
TERRI & ADRIENNE KING

Congratulations to our dear friend

and former babysitter. . .

HILDA FURLOW

You were ALWAYS there for us from infancy
through elementary school.

Julie Pleasant and Terri Pleasant

Congratulations to...

HILDA FURLOW

NORTHEASTERN CONFERENCE CERTIFICATE OF MERIT HONOREE

and

MARY SINGLETON

ALLEGHENY EAST CONFERENCE CERTIFICATE OF MERIT HONOREE

You both deserve this honor.

Compliments of

Dervie Williams

DR. DAVID TAYLOR

We consider it a distinct privilege to congratulate you on being chosen as the Oakwood College

"ALUMNUS OF THE YEAR 1991"

May God continue to bless you and Maxine in your service to God and man.

Love,

Joe & Dorothy Albritton
COPPEROPOLIS, CALIFORNIA

Not unlike another MARY, aromas from
your life accentuate the glory of
Oakwood College.
You deserve highest honors!

...Our Warmest Congratulations...

Vernon Jenkins, Son and Daughters

Commander Fitzgerald H. Jenkins, M.D.

Eva D. Jenkins

Joyce M. Jenkins

Margery J. Smith

Beverly L. Jenkins

Naomi S. Clark

Congratulations to you on being selected for the Certificate of Merit Honoree for Allegheny West Conference. You have touched many lives with your kind and amiable manner. We love you and are proud of you. May God continue to bless you in all your future endeavors.

The Sharp Family

EMILY SHARP (Your prayer partner)

MARTHA L. SHARP

"SKIP" & MARGARET ANN ANDERSON

Cincinnati, Ohio

We are proud of you...

ELDER LEE A. PASCHAL

...for your outstanding leadership as a successful conference leader in the South Central, Southwest Region and Northeastern Conference for four decades.

And Congratulations to...

MRS. HILDA WILSON FURLOW

Certificate of Merit Honoree, Northeastern Conference

Blessings and prayers for your continued success.

Herman and Louise Murphy
Earl and Sylvia Bryan

Congratulations to...

MARY LOUISE SINGLETON

You are most deserving as the Certificate of Merit Honoree of the Allegheny East Conference. Your dedicated life of service and loyalty has been an inspiration to many friends and associates.

Wishing for you many more years of continued success.

Your friends,

LOUISE and HERMAN MURPHY

To our dear friend,

H I L D A

Congratulations!!

Becky-Mina & Mimi

NAOMI S. CLARK

Congratulations and our best wishes for continued success in all your endeavors.

Compliments of

CHENNIE BAIRD and SANDRA AMEDE

Best wishes!

Congratulations!

God's richest blessings!

To: MRS. HILDA A. FURLOW

and

ELDER L. A. PASCHAL

Henrietta and Godrey W. Jackson

Congratulations and Best Wishes

to...

MRS. MARY L. SINGLETON

"Who can find a virtuous woman? For her price is far above rubies. The heart of her husband doth safely trust in her... She will do him good ... all the days of her life."

PROVERBS 31: 10-12

From The Daniels' Family

WILBUR, SR.
KATHY
JOHNERA
WILBUR, JR. (Roy)
SHELIA
WILBUR, III (Rory)
THURSTON ALEXANDER

Best Wishes to...

OAKWOOD COLLEGE

AND

CONGRATULATIONS TO A BEAUTIFUL AND TALENTED CHRISTIAN LADY

MARY LOUISE SINGLETON

Lennox S. Westney, M.D.
& Ouida E. Westney, Ph.D.

Congratulations and Best Wishes

to...

Mrs. Mary L. Singleton

CERTIFICATE OF MERIT, ALLEGHENY EAST CONFERENCE

and

Elder Lee A. Paschal

"Thanks to you for your many years of dedicated service to the Oakwood College National Alumni Association"

Gene O. and Rozena G. Crawford '65
and Family

D. MICHELE '87 GENE, JR. '95 KRISTEN '99

Congratulations

and

Best Wishes to...

NAOMI S. CLARK

CERTIFICATE OF MERIT HONOREE
ALLEGHENY WEST CONFERENCE

May God's blessings surround you each day,

"Mother Naomi"

LOTS OF LOVE,

John & Carole Matthews
BOULDER, COLORADO

Sincere congratulations and best wishes to a most worthy recipient of the Northeastern Conference "Certificate of Merit" award for 1991. . .

HILDA W. FURLOW

You have been a great source of strength and encouragement to many young people throughout the years.

May God continually bless all of your endeavors as you continue to labor for the salvation of souls and for the finishing of the work of the gospel.

Your friend in Christ

Gwendolyn L. Elcock, R.L.M.S.
1351 Aken Street
Port Charlotte, Florida 33952

Congratulations and Best Wishes!

Naomi S. Clark

CERTIFICATE OF MERIT HONOREE
ALLEGHENY WEST CONFERENCE

"Give her the reward she has earned, and
Let her works bring her praise. . . ."
— Proverbs 31: 31 (NIV)

The Powell and Kearney Families

CINCINNATI, OHIO

OAKWOOD COLLEGE

Congratulations

to...

David L. Taylor

ALUMNUS OF THE YEAR — 1991

A Distinguished Honor You Deserve

Rodney and Barbara Benson

FRESNO, CALIFORNIA

National Alumni Association

NAOMI SHELTON CLARK

1991 ALLEGHENY WEST CERTIFICATE OF MERIT AWARD

Aunt Naomi, we would like to congratulate you
and
wish you God's Blessings!

THE SHELTON FAMILY

JAMES P. SHELTON
&
CHARLESETTA SLATER SHELTON
And Children: JILLYAN AND KAYLA SHELTON, MACON, GEORGIA

CONGRATULATIONS!

NAOMI S. CLARK

1991 ALLEGHENY WEST CERTIFICATE OF MERIT HONOREE

The School Board, Faculty and Student Body
of
Shiloh Preparatory School, Cincinnati, Ohio
Would like to say "Thank You" for your years of dedicated service
(As our math teacher)

DARYL FOSTER
School Board Chairperson

JEROME HURST
SPS Principal

"May God continue to bless you for representing Oakwood College in promoting Christian education"

To MARY L. SINGLETON

Congratulations and success in your educational pursuit.

Jocelyn Smith
Tora Blossomgame
Porsha Smith
Erma Hagain
Mr. & Mrs. Jimmie L. Smith
Mariane Blossomgame

Congratulations and Best Wishes

to...

ALLEGHENY EAST CERTIFICATE OF MERIT HONOREE...

Mrs. Mary Louise Singleton

Who is a beautiful example of Christian Womanhood
and my very dear friend...
MAY GOD CONTINUE TO BLESS YOU.

Compliments of

MRS. ELIZABETH V. MARTIN

NEW YORK CITY

Best Wishes and Congratulations

to...

ELDER LEE A. PASCHAL, Retiring President
EDNA LETT WILLIAMSON, President's Award Recipient
Oakwood College National Alumni Association

In Loving Memory of

My Father — TERENCE L. GARMON
Grandmother — MABEL (Stevens) HORTON
TWO FAITHFUL AND STRONG SUPPORTERS OF OAKWOOD COLLEGE

Dolores K. Garmon-Etter

My heartfelt Congratulations to

The Recipient of the 1991 President's Award

She is Sagacious,
Full of vigor and Vivacious
She is incredible
Earnest, sharp and unforgettable
She is vigilant,
Friendly, amiable and very pleasant
She is prompt and giving always caring and
understanding.
She is a tireless worker
A dedicated educator and church-goer
Stalwart too and very worthy
She is a Treasured Friend . . .

EDNA LETT WILLIAMSON

Your Friend and Mentor

ETHEL SMITH WALKER

In Remembrance of Our Mother...

ALBERTA DABNEY, '28

ON BEHALF OF

MINNEOLA DABNEY DIXON, 1991 ALUMNA OF THE YEAR

Minneola Dabney Dixon, '51

Betty Dabney Marve, '49 *Alpha Dabney, '59*

Ruth Dabney Jones *Frank Dabney Ford*

In Loving Memory...

Family:

LESTER
"MOM" - "DAD" - "GRAM"
"SIS" - "HANK" - "FRANK" - CLARA - "BUDDY"
DENISE - ETHEL
RHONDA DIANN

Friends:

A. SAMUEL & EARDELL B. RASHFORD
MILDRED DUNCAN LOMAX - D. THOMAS COX
DOUGLAS & BARBARA BATSON
OTIS & ROBERTA EDWARDS
KATIE & ANDREW SHORTER
BENONA BRADFORD
GEORGIA WILLIS
ELDER JOSEPH H. LAURENCE
RICHARD V. SIMPSON
BERYL CROSBY (Grandma)
JULIA CARTRIGHT JOSEPH
RUTH WILLIAMS, JONATHAN E. ROACHE

"Gone but not forgotten"

Edna Lett Williamson

"MOM" (Jessie & Benjamin Lett "DAD"

Congratulations to...

Naomi Shelton Clark

ALLEGHENY WEST CERTIFICATE OF MERIT HONOREE

In Loving Memory of

Alyce Celestine Phillips Hurst

February 26, 1939 to November 13, 1970

Beloved Daughter of:	JOSEPH PHILLIPS and HURLEY M. FRAZIER PHILLIPS
Mother of:	JEROME M. HURST
Grandmother of:	CAROLYN JE'VERN HURST and CHARDE JE'RIE HURST
Sister of:	JOSEPHINE L. PHILLIPS PULLINS and ROBERT L. PHILLIPS

Congratulations and

Best Wishes to...

THE 1991 HOMECOMING HONOREES
and
ELDER LEE A. PASCHAL

Compliments of

(212) 725-3490
NEWARC
TRAVEL SERVICE

Our computerized, fully automated travel agency will find you the LOWEST fare anywhere.

MAJOR CREDIT CARDS ACCEPTED

ROLSTON S. CARRYL

274 Madison Avenue, Suite 1001, New York, N.Y. 10016

Congratulations to...

DR. DAVID L. TAYLOR

1991 ALUMNUS OF THE YEAR

Compliments of

Mission Auto Sales and Leasing

All Makes and Models

WALLY CORNWELL, Owner

(209) 237-2228

P.O. Box 15190 • 1360 Blackstone • Fresno, CA 93703

Congratulations to...

Mrs. Naomi S. Clark

on being chosen for the

Certificate of Merit Honoree from Allegheny West Conference!

Compliments of

AL and PHYLLIS MITCHELL

MITCHELL PACKAGING MATERIALS, INC.

Innovative Paper Products for the Restaurant Industry

AL & PHYLLIS MITCHELL, Pres.

(215) 367-4401

103 Industrial Drive • Boyertown, PA 19512

Congratulations and Best Wishes

to...

HILDA A. FURLOW

Barney T. McClanahan
Funeral Home, Inc.

30 Winthrop Avenue
New Rochelle, New York 10801
(914) 632-8970

Congratulations to...

DR. TAYLOR

Compliments of

SANTI'S INC.

THE SAME LOCATION SINCE 1920

USED CARS & AUTO REPAIRS

Errol Clark, Shop Manager

Main Office: 1142 F Street, Fresno, CA 93706

Telephone (209) 268-9344

We Carry Our Own Contracts

WELCOME TO JAY RAY HOMES

THE HOME THAT CHANGES STRESS TO REST

GOD BLESS OAKWOOD COLLEGE

1877 East 82nd Street, Cleveland, Ohio 44103
(216) 791-0727

JAY RAY HOMES IS OWNED AND OPERATED BY
JAMES & RUBY PALMER

Congratulations Hilda!

Indiana University - Purdue University

at

Indianapolis

Salutes

The Legacy of Leadership at Oakwood College and Its Commitment to Educational Excellence for All Youth

---

Indiana University-Purdue University at Indianapolis
and
Oakwood College
in
Alliance for Minority Participation

IUPUI

Dr. J. Herman Blake
Vice Chancellor

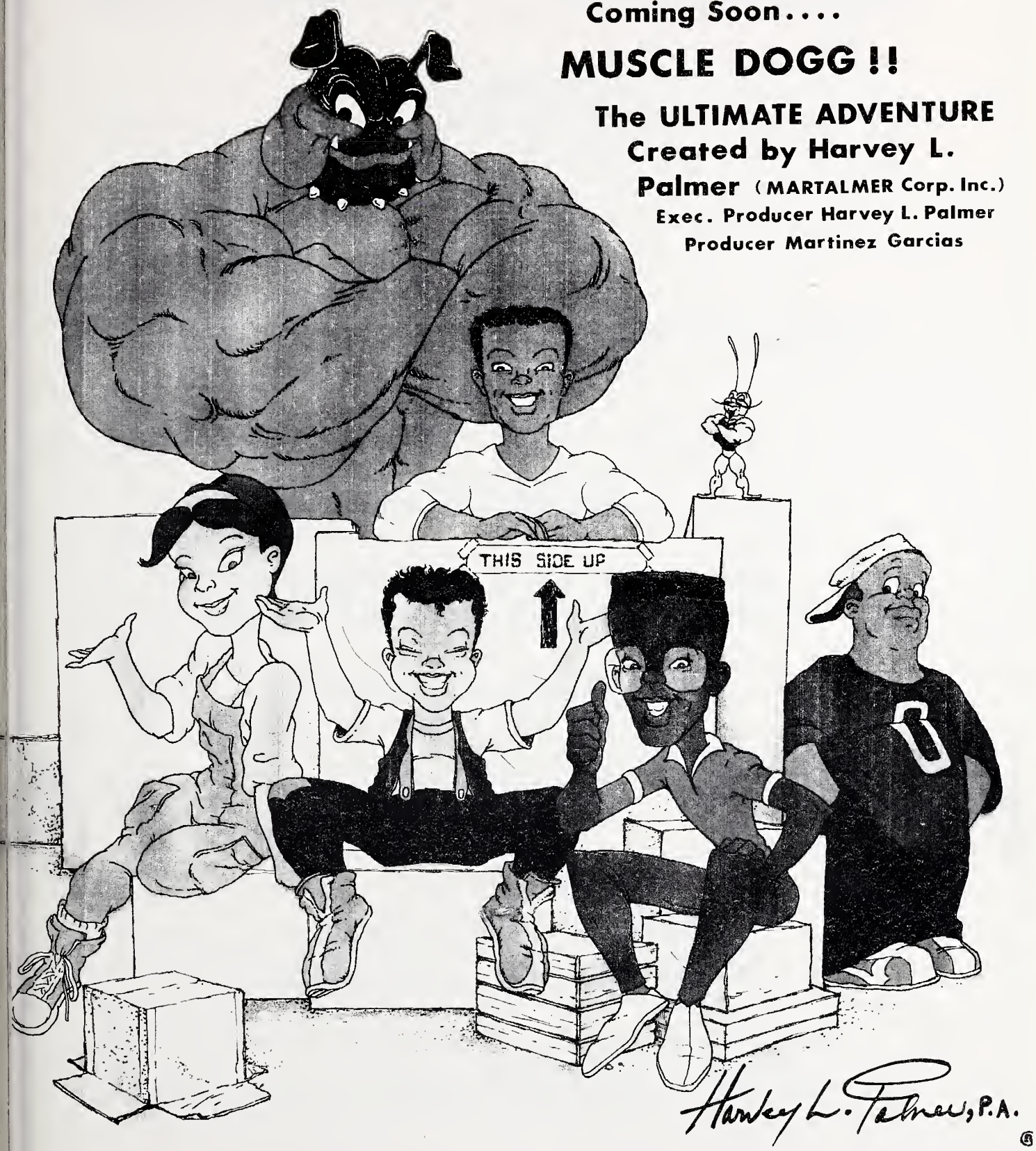
Coming Soon....
MUSCLE DOGG !!
The ULTIMATE ADVENTURE
Created by Harvey L.
Palmer (MARTALMER Corp. Inc.)
Exec. Producer Harvey L. Palmer
Producer Martinez Garcias
THIS SIDE UP
Harvey L. Palmer, P.A.
©

Congratulations to...

Mary L. Singleton

CERTIFICATE OF MERIT HONOREE

— FROM —

Emmanuel Seventh-day Adventist Church
BRINKLOW, MARYLAND

Melvyn E. Hayden, Pastor

SOUTHWEST REGION CONFERENCE

of

SEVENTH-DAY ADVENTISTS

Congratulates

Minneola L. Dixon

OAKWOOD ALUMNA OF THE YEAR

R. L. LISTER, President **S. L. GREEN, Secretary**

H. R. PREMDAS, Treasurer

Congratulations to...

LINWOOD STONE

CERTIFICATE OF MERIT HONOREE, LAKE REGION CONFERENCE

May God continue to bless you for outstanding leadership as Secretary/Treasurer of the Lake Region Conference.

Capitol City S.D.A. Church

INDIANAPOLIS, INDIANA

JEROME DAVIS, Pastor

Miami Oakwood Alumni Chapter II

Sends Congratulations

to

H. ELIZABETH L. TYNES

Our Southeastern Conference Honoree

ROBERT L. HENLEY, SR., President **H. ELIZABETH L. TYNES, Vice President**

LINWOOD

W O W !

You've got the Certificate of Merit

Boy, am I proud of you

GIN

Congratulations Daddy — "My Buddy"

Jailyn

WE BOTH LOVE YA!

Congratulations and Best Wishes

to our

Best Friend and our Child's Godfather...

Linwood Stone

CERTIFICATE OF MERIT HONOREE

Love,

Paul, Darlene, Albert & Lynae

Congratulations to...

Minneola L. Dixon

1991 ALUMNA OF THE YEAR

OAKWOOD COLLEGE NATIONAL ALUMNI ASSOCIATION

Compliments of

Russell & Marion Bates
and the
Nazareth S.D.A. Church

LIVE OAK. FLORIDA

Congratulations to our Classmate...

MINNEOLA L. DIXON

Upon being chosen Alumna of the Year.

God Bless You!

Charles D. & Walterene Brooks

GENERAL CONFERENCE OF SEVENTH-DAY ADVENTISTS

THE MICHIANA CHAPTER

of the

OAKWOOD COLLEGE NATIONAL ALUMNI ASSOCIATION

Congratulates

Linwood C. Stone

CERTIFICATE OF MERIT HONOREE
LAKE REGION CONFERENCE

EDWARD WOODS, JR. , President

ROSE CARTER, Secretary **MYRNA McCLAIN, Treasurer**

Congratulations and Best Wishes to...

MRS. MARY L. SINGLETON

Compliments of

The Better Halfs Club of D.C.

Pres. - Ann Sampson
Vice Pres. - Judy Sampson
Sec. - Etoy Hylton
Asst. Sec. - Rozena Crawford
Trea. - Yvonne Pitt
Asst. - Brenda Morgan

Co-Chaplains - Sandra Lester
Linda Phipps
Sgt.-at-Arms - Kay Watkins
Historian - Myrna Jones

Congratulations and Best Wishes...

ADDIE MITCHELL

ADVANCE REALTY
Income Tax • Insurance • Notary
4708 Market Street, San Diego, Ca. 92102
(619) 264-0115

Robert L. Harper, Broker

Zephal Davis • Bennie Smith • Lillie Pollard • Lurean Taylor
Realtor Associates

Addie Mitchell

Congratulations on receiving the Pacific Union Conference Certificate of Merit. Germyn and I, and your Oak Park Church Family see in you a good example of servanthood. You epitomize the saying, "There is no higher Religion than Human Service. To work for the Common good is the greatest creed.

Dr. & Mrs. George King

The Jefferson Avenue S.D.A. Church Family
and their Pastor Edwin L. Thoms...

Proudly Congratulate all the 1991 Homecoming Honorees.

*We rejoice in their accomplishments and hope
and pray for their continued success.*

TO GOD BE THE PRAISE, HONOR, AND GLORY!

Jefferson Avenue S.D.A. Church
309 JEFFERSON AVENUE
ROCHESTER, NEW YORK 14611

OAKWOOD COLLEGE

Compliments of

The Charlotte North Carolina Area
OAKWOOD COLLEGE ALUMNI

Congratulations to a Wonderful Friend

and a Faithful Member of the

A. Samuel Rashford Chapter

WE LOVE YOU HILDA!

Edna Lett Williamson

Eardell J. Rashford

Best Wishes to...

ELDER LEE A. PASCHAL

Upon your retirement as the President of the Oakwood College National Alumni Association and to all the Honorees of 1991

THE BALTIMORE, MARYLAND CHAPTER
OAKWOOD COLLEGE ALUMNI ASSOCIATION

President: Anna C. Timpson
Vice President: Jessie E. Ruffin
Recording Secretary: Thelma Hall
Correspondence Secretary: Ruth Greene
Treasurer: Grace A. Thomas
Asst. Treasurer: Dorothy Stern
Business Manager: Bill Holman
Parliamentarian: Ralph McCleary
Chaplain: Mary Parker

Other Members: Virginia Bridges, Dr. Melva Brown, Ethel Cox, Dr. Wilfred McCleary, Cornelia North, Ruth Ruffin, Ruth Simmons, Charles Smith, James Timpson.

Best Wishes and Congratulations

to...

MARY L. SINGLETON

— *FROM* —

Mattie Tyler

Mr. & Mrs. Gilbert Williams

Congratulations & Best Wishes to...

Two Deserving Honorees:

MARY LOUISE SINGLETON—Certificate of Merit Honoree
Allegheney East Conference

MINNEOLA DIXON—Alumna of the Year
Oakwood College

Alga and Vincent Roberts

Best Wishes for a Successful Homecoming

and to...

ELDER LEE A. PASCHAL

FOR HIS YEARS OF DEDICATION TO CHRISTIAN EDUCATION

The First Seventh-day Adventist Church

HOME & SCHOOL

405 Englewood Avenue
Teaneck, New Jersey 07666

WILBERT F. MAYS, Chairman **KIRK U. THOMPSON, Pastor**

RENNECKS BAILEY, Treasurer

BEST WISHES FOR A SUCCESSFUL
OAKWOOD ALUMNI HOMECOMING

Congratulations to...

LINWOOD C. STONE

"CERTIFICATE OF MERIT HONOREE"

Compliments of the

Hyde Park Seventh-day Adventist Church

The Members of the Hyde Park Church are very proud of you.

NORMAN MILES
Pastor

GLORIA WORRILL
Treasurer

DELORES MIDDLETON
Clerk

May God richly bless you in your Christian endeavors and Spiritual growth.

Congratulations to...

LINWOOD C. STONE
CERTIFICATE OF MERIT HONOREE

May the Lord continue to bless you as you labor for Him.

Conant Gardens S.D.A. Church

JOHN GRIER, Pastor

18801 JOS CAMPAU DETROIT, MICHIGAN

Best Wishes for a successful Oakwood Alumni Homecoming

Congratulations to...

LINWOOD C. STONE
"CERTIFICATE OF MERIT HONOREE"

We wish you God's greatest blessings as you serve Him and His work.

Compliments of

THE NEW LIFE S.D.A. CHURCH

DOROTHY KANION, Treasurer

7001 SOUTH LAFLIN CHICAGO, ILLINOIS 60636

Congratulations to...

The 1991 Honorees

and

Best Wishes to Elder Lee A. Paschal

"WE WILL MISS YOU"

Elder & Mrs. Horace L. Jones
KENNESAW, GEORGIA

Fellowship Presbyterian Church

3406 MERIDIAN STREET, NORTH — HUNTSVILLE, ALABAMA, 35811
JOHN L. HERNDON III, PH.D., PASTOR — (205) 539-2418

PRESBYTERIAN CHURCH (USA)

THE CHANCEL CHOIR

Congratulates
DR. DAVID TAYLOR

Upon the high honor of being chosen as the
Alumnus of the Year for the Oakwood College
National Alumni Association for 1991
Dr. Taylor, you've worked hard and the recognition is
well deserved — Best wishes for continued success!

Congratulations

to...

ELLIOTT NUNEZ

For receiving the South Central Conferenc Certificate of Merit
for
Oakwood College National Alumni Association 1991 "Homecoming."

We love you and we love our dear O.C.

Your Cousins,

Elder Conrad L. Gill & Mildred E. Gill

Congratulations

to...

ELLIOTT NUNEZ

THE GREATEST FATHER & GRANDFATHER
THAT WE COULD HAVE

May God Continue To Bless You!

Russell, Joan, Russel, II and Mark

Congratulations...

TO A LOVING CARING GIVING PERSON, SIS. HILDA FURLOW

Also

Congratulations on your 50th Wedding Anniversary!

GWENDOLYN NICOLAS

JEANETTE HICKSON

Our Best Wishes and

Congratulations to...

HILDA FURLOW

VIRGINIA and NELSON GIBSON

Hillcrest Seventh-day Adventist Church
PITTSBURGH, PENNSYLVANIA

A Church with
an unconditional love and understanding
for each member and friend.

May God's richest blessings
ever abide with you and keep you
in perfect peace.

KENNETH T. WASHINGTON, Pastor
BENJAMIN H. JACKSON, Head Elder
LOUISE E. DAVIS, Communication Secretary

Congratulations

to...

NAOMI S. CLARK

In Memory of
Our Loving Grandmother
SR. DELIA SMITH
Mother & Father — CARRIE & FRED CAMPBELL
Sister — SADIE CAMPBELL

From,

FRED CAMPBELL & CAROLYN COOPER

The Chancel Choir
of
SHILOH BAPTIST CHURCH

Congratulates

MRS. HILDA FURLOW

As she receives the
Certificate of Merit for 1991!

We Love and Adore her as our Organist!

LUCILLE BAILEY
PRESIDENT

Congratulations

to...

HILDA FURLOW

My Former Sabbath School Teacher

With Love,

MARCY LAWRENCE

Best Wishes

to...

HILDA FURLOW

A WINNER!!!

THE
WILLIAM CLARKS

Congratulations & Best Wishes

On This Memorable Occasion, God Bless You,

Hilda Furlow

Brother & Sr. Bruce

Congratulations

to...

HILDA FURLOW
Certificate of Merit Honoree - 1991
for
NORTHEASTERN CONFERENCE

UDELL DARVILLE
&
VIOLET THOMPSON

Best Wishes

to...

ELDER A. PASCHAL

Who has served the Oakwood Alumni Association
With Distinction!

Your Friends,

UDELL DARVILLE & VIOLET HALL THOMPSON

Katie Green Settle
Regional Vice President
of
SOUTH ATLANTIC CONFERENCE

Congratulates

Elder & Mrs. David Jones
PARENTS OF THE YEAR
&
Dr. Robert L. Thorpe
CERTIFICATE OF MERIT HONOREE — SOUTH ATLANTIC CONFERENCE

Thanks for your service to the

Oakwood College Alumni Association

Congratulations

to...

HILDA FURLOW

We All Love You!

VERONICA

ROSABEL MARTIN — GERALDINE PHILIPS

Congratulations & Best Wishes

to...

NAOMI S. CLARK

Compliments of

Victory Seventh-day Adventist Church

200 SOUTH LIBERTY STREET

DELAWARE, OHIO 43017

(718) 363-1764

Elder Rupert Bushner, Jr., Pastor

DELLA BLAKE, Treasurer

Congratulations

ELDER LEE A. PASCHAL

&

ELDER VAN RUNNELS

For Decades of Devotion,

Dedication and Determination!

We Thank You

Ephesus Seventh-day Adventist Church

NEW ORLEANS, LOUISIANNA

M.V. SINGLETON, Pastor

Mt. Pleasant Nursing Home

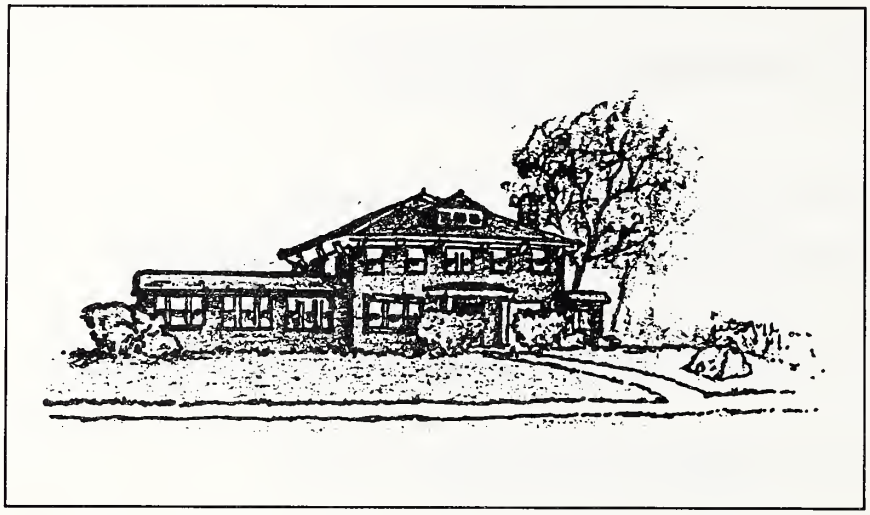

Mt. Pleasant Home is graciously located in the Mt. Pleasant Area of Cleveland, Ohio, across from the beautiful Woodhill Park.

Mt. Pleasant Home provides a comfortable level of independence personal assistance and nursing care.

10406 Kinsman Road. . .Cleveland, OH. 44104
Phone: 1 (216) 271-0073

Marietta Manor Nursing Home

Marietta Manor Nursing Home is graciously located in the Glenville Area of Cleveland, Ohio.

Marietta Manor's homelike and family atmosphere allow our residents a comfortable level of independence and personal assistance.

Phone: 1 (216) 851-7100

694 E. 109th Street
Cleveland, OH. 44108

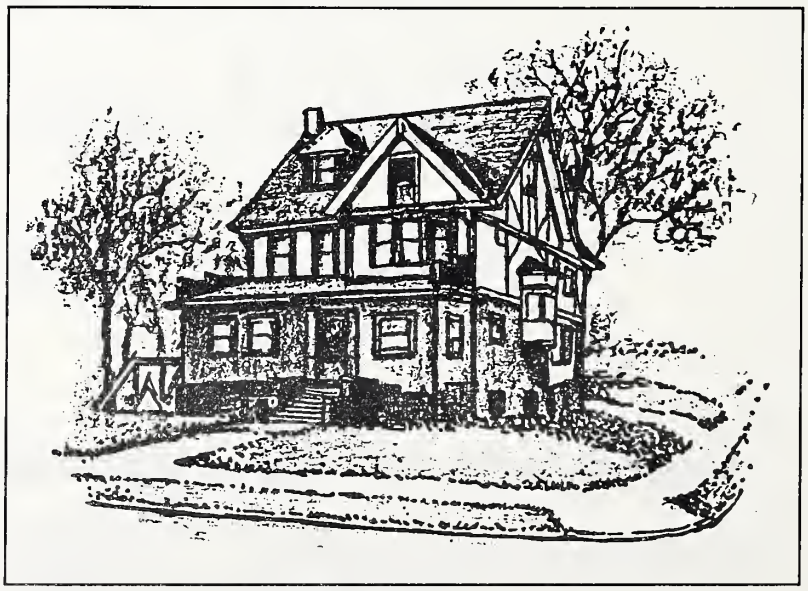

Owned and Operated by
MR. and MRS. HAROLD A. PALMER, SR.

Congratulations

to...

MARY LOUISE SINGLETON

1991 ALLEGHENY EAST CONFERENCE
CERTIFICATE OF MERIT AWARD

A Group of Devoted Friends Salute You!

Elder & Mrs. D. S. Williams
Mr. & Mrs. Milton Johnson
Ms. Lona N. Lea
Mrs. Marian Edwards
Elder & Mrs. Robert Smith
Elder & Mrs. Richard Barron
Mr. & Mrs. David Green
Mr. & Mrs. Robert Burnett
Mrs. Shirley McKinnon
Mrs. Roxie Ray
Mr. & Mrs. William C. Lea
Mr. Ambrose Lea, Jr.

Congratulations

to...

Mary Louise Singleton

Allegheny East Conference Certificate of Merit Honoree

May God continue to Bless you as you let your light shine until He comes again.

PATRICIA PATTERSON, M.D.

PEDRIATRICS

Office Hours By Appointment

3633 Professional Drive **Phone: (409) 983-5121** Port Arthur, Texas 77642

Congratulations

to...

Our Beloved
"HILDA FURLOW!"

May God Continue To Shower His Blessings Upon You!

USHERS
NEW ROCHELLE SEVENTH-DAY ADVENTIST CHURCH

CONGRATULATIONS

AND

BEST WISHES TO

Addie Mitchell

The Otto A. Stokes Family

Congratulations!

Best Wishes!!

God's Richest Blessings!!!

TO

HILDA WILSON FURLOW

The Gospel Psalms Chorale

— NEW ROCHELLE S.D.A. CHURCH —

Congratulations

to...

HILDA FURLOW

Compliments

of

THE JARRATT FAMILY

BRONX, NEW YORK

Best Wishes to...

DAVID

Son, Brother, we are proud
of your accomplishments over the years!

Love,
Parents — DAVID & EULA TAYLOR
Sister — GLADYS BANKS

Best Wishes to...

Our Long Time National Alumni President
ELDER LEE PASCHAL

And
Congratulations to the Northeastern Conference
Certificate of Merit Honoree...
HILDA FURLOW

Frances & Rose Lee Goodine
A. SAMUEL RASHFORD ALUMNI CHAPTER

Congratulations & Best Wishes

To Our Friend

HILDA WILSON FURLOW

Compliments

of

Pastor and Mrs. Edwin J. Humphrey and Family

Congratulations & Best Wishes

to...

MRS. HILDA FURLOW

Compliments of

MAJESTIC HEIGHTS
SEVENTH-DAY ADVENTIST MISSION
OF BROOKLYN, NEW YORK

"The Church with the Agape Path"

DAVID R. WILLIS, SR., Pastor

A Memorial Tribute

In Honor of Your Father and My Husband,

ELDER THADDEUS WILSON, SR.

We Would Have Been So Proud of You!

CONGRATULATIONS... HILDA, DEAR

Compliments of

Mrs. Minnie Wilson

To Hilda Furlow,

Congratulations!!! Best Wishes!!! Continued Success!!!

Friendship

Friendship is a precious gift
That can't be bought or sold.
Its value is far greater
Than mountains made of gold.
If you should ask God for a gift,
Be thankful if He sends not
diamonds, pearls, or riches;
But the love and trust of friends.

Thank You For Being My Friend!

MARION L. GRAY

Congratulations & Best Wishes

to...

"A GREAT LADY WHO DESERVES IT ALL"

Mrs. Mary Louise Singleton

May God Bless You
as you continue your good work!

Compliments of

CHARLES & ETHEL BRADFORD

FROM THE NATION'S CAPITAL

The Les Charmes Club

Congratulations & Best Wishes

TO OUR HONOREE

MRS. MARY LOUISE SINGLETON

ALLEGHENEY EAST CONFERENCE

Officers

GLORIA WALKER — President
MARGARET CORUM — Vice President
RUTH E. WHEELER — Recording Secretary
CAROLYN COTTON — Asst. Recording Secretary
MARIE SEARD — Corresponding Secretary
DOLORES MAUPIN — Treasurer
ALITA DIXON — Asst. Treasurer

Les Charmes
Washington, D.C.

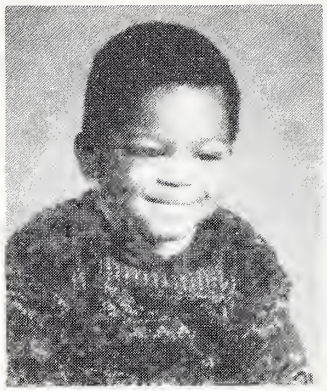

CONGRATULATIONS

TO YOU

MRS. H. ELIZABETH L. TYNES . . . MY "G-MAMA"

I LOVE YOU!

Not only for what you have made of yourself, But for what You are making of Me and Others.

— ANONYMOUS —

DAVID — Your Grandson

Congratulations

to...

A VERY SPECIAL LADY

One who shows love, understanding,
and cares for every aspect of the educational
needs of others.

You meet few people in life like her,
Her smiles grace the earth, and her
Togetherness allows love to flow . . .

We Love You Dearly!

Virginia, Robert Jr.,
Sharon, Darryl, and Robert Henley, Sr.

Congratulations

to...

MRS. DIXON

You are most deserving of this honor!

OAKWOOD COLLEGE
HUNTSVILLE, ALABAMA 35896

MARY LOUISE SINGLETON

We Salute You

Congratulations . . .

From,

The Bladensburg
Seventh-day Adventist Church Family

RONALD L. EDMONDS, Pastor
MATTHEW DANIEL, First Elder
DR. CHARLES THORPE, Treasurer
ESTHER DAVIS, Church Clerk

NORTHEASTERN ACADEMY
Salutes
THE OAKWOOD COLLEGE ALUMNI ASSOCIATION
On Its
24th Homecoming and Wishes It Continued Success.

For The 4 Best Years of Your Life
Choose
NORTHEASTERN ACADEMY
PEARL BELL, Principal
MELCHER MONK, Assistant Principal
(212) 569-4800 **Fax: (212) 569-6145**

HUDSON SCHOOL
OF SEVENTH-DAY ADVENTISTS
1122 FOREST AVENUE - BRONX, NEW YORK 10456
212 328-3322

Congratulations to...

Elder Lee Paschal
&
Mrs. Hilda Wilson Furlow

We believe that you are very deserving of this honor and we know that Christian education will be helped because of people like you.
Our Prayers Are With You!

R. T. Hudson School
BOARD - FACULTY - and STAFF

Congratulations

to...

NAOMI S. CLARK

1991 ALLEGHENY WEST CONFERENCE
CERTIFICATE OF MERIT HONOREE

I Am Proud Of You!

God Bless You!

JAMES LYNCH
COLUMBUS, OHIO

NAOMI S. CLARK

1991 ALLEGHENY WEST CONFERENCE CERTIFICATE OF MERIT HONOREE

Congratulations

from...

THE JASON FAMILY

For years you have inspired young people to continue their education in order to reach their highest potentials.
May God richly bless you for your dedication to higher education.

DON, SR., MARLENE, DON, JR., GEORGE, KEITH, HOLLY, HEATHER, JACQUELYNNE, CHRISTOPHER & JEANINE

Note: JEANINE JASON (Student of Oakwood College)
Is Proud That You Are From Her Hometown — Cincinnati, Ohio!

Congratulations & Best Wishes

to...

NAOMI S. CLARK

1991 ALLEGHENY WEST CERTIFICATE OF MERIT HONOREE

THE HELPING HAND FRUIT CLUB, INC.

CINCINNATI, OHIO

MARY L. JACKSON
JAMES JACKSON
CARRIE H. WALKER
MABLE COOPWOOD
LAFAYETTE BLASSINGAME
MARY BLASSINGAME
KENNETH JACKSON
PEARL GILES

Congratulations, Fondest Wishes & Love

to...

"Mother Naomi"

NAOMI S. CLARK

Allegheny West Conference Certificate of Merit Honoree

Thank you for being a Christian teacher to our son - Melvin (Now deceased). He was in the sixth grade, Cincinnati Public Schools, in 1958. We will always love and remember you, and he did also until his death in 1988.

We appreciate your placing our son — SPC Lawrence Darnell Stuart, who is in the Persian Gulf - on your prayer list. Please continue to pray that God will protect him.

THE STUART FAMILY

Lawrence, Juanita, Orlando & Alicia, Karen Nichelle, Sonia and Terrell

Congratulations!

MRS. NAOMI SHELTON CLARK

1991 RECIPIENT OF ALLEGHENY WEST CONFERENCE
CERTIFICATE OF MERIT AWARD

We are proud of you, especially since you taught me (Cecil) in the eighth grade, in Cleveland: and then in 1984, you taught our daughter (Krista) in the eighth grade, in Cincinnati

We wish you continued success and God's blessings!

THE COES FAMILY

CECIL COES (CRNA) and DOROTHY COES (RN) — Parents
KIMBERLY, KENDALL, KEVIN and KRISTA — Children
CINCINNATI, OHIO

CONGRATULATIONS!

NAOMI S. CLARK

RECIPIENT OF ALLEGHENY WEST CONFERENCE
CERTIFICATE OF MERIT AWARD

Thanks for your faithful service as our Church Secretary. Your efficiency, professionalism, and continued diligence in performing your task are truly appreciated.

Pastor H. L. Cleveland, II
SHILOH SEVENTH-DAY ADVENTIST CHURCH
CINCINNATI, OHIO

ALLEGHENY WEST HONOREE

NAOMI S. CLARK

ALUMNA OF THE YEAR

MINNEOLA DIXON

&

ALL HONOREES OF 1991

Congratulations & God's Blessings

Connie Strong Mayfield

Congratulations

to...

Hilda Furlow and Lee A. Paschal

ALEXANDER'S

ORTHOPEDIC & SURGICAL SUPPLIES, INC.

PRESTON P. ALEXANDER, President
PRESTON P. ALEXANDER, JR., Vice President
SYLVIA KEE ALEXANDER, Secretary
IDA L. ALEXANDER, Manager and Treasurer

(212) 292-2280

288 EAST 149th STREET BRONX, NEW YORK 10451

Congratulations

to...

OUR SABBATH SCHOOL CLASSMATE

NAOMI S. CLARK

On Being Chosen As The
RECIPIENT OF ALLEGHENY WEST CONFERENCE CERTIFICATE OF MERIT AWARD FOR 1991

Class No. 10, Elder F. C. Phipps II — Teacher

MR. & MRS. WILLIE T. ANDERSON
FANNIE BYRDEN • HENRY CLARK, JR.
MR. & MRS. RICHARD COLQUITT • MABLE COOPWOOD
FRANCINE GRAHAM • DOROTHY GRANT • MARLENE JASON
ELIZABETH MITCHELL • BEVERLY PHIPPS • BEN PYNDELL
DOROTHY M. SMART AND CARRIE WALKER

Shiloh Seventh-day Adventist Church
CINCINNATI, OHIO

C O N G R A T U L A T I O N S

Naomi S. Clark
"MOTHER NAOMI"

We are happy that you have been chosen as the recipient of the Allegheny West Conference Certificate of Merit Award for 1991.

You have always been a dedicated worker and determined to reach your goals. May God continue to bless you.

We Love You!

YOUR SON & DAUGHTER-IN-LAW

HENRY III and JUANITA CLARK

Congratulations

NAOMI CLARK

And Best Wishes
On Your Receiving The Merit Award from
The Oakwood College National Alumni Association
for 1991

"We thank God for your achievement.
May he continue to bless you as you accept this honor."

Glenville Seventh-day Adventist Church

737 East 105th Street
Cleveland, Ohio 44108

ELDER JACK A. MORRIS & CONGREGATION

Congratulations

Neat in appearance
Admired by all
Outgoing by nature
Motherly by action
Intelligent in every way

Christian in living
Loving by good works
Artistic by design
Religious by training
Kind in word and deed

BERNICE ANDEWS

CINCINNATI, OHIO

Congratulations

to...

LINWOOD C. STONE

Honoree for Lake Region Conference
Certificate of Merit Award

from,

LAKE UNION CONFERENCE STAFF
8903 US 31 HIGHWAY
BERRIEN SPRINGS, MICHIGAN 49103

Best Wishes

For A Successful Oakwood Alumni Homecoming!

Congratulations to...

LINWOOD C. STONE
"CERTIFICATE OF MERIT HONOREE"

Compliments of...

Mrs. M. A. Blanchard, Sr. & Mr. M. A. Blanchard, Jr.

We wish for you continued happiness
and
Success in all of your Christian endeavors.

Best Wishes

to...

Mary Louise Singleton

CERTIFICATE OF MERIT HONOREE — ALLEGHENY EAST CONFERENCE

In Loving Memory of Our Loved Ones:

Father — MR. WASHINGTON H. PATTERSON, JR.
Brother — MR. WASHINGTON H. PATTERSON, III
Nephew — MASTER CHRISTOPHER PATTERSON

Gone But Not Forgotten!

Patricia Patterson, M.D.
Sydnee Patterson - Anthony Patterson

Congratulations

to...

ELDER VAN RUNNELS

SOUTHWEST REGION CONFERENCE
CERTIFICATE OF MERIT HONOREE

Compliments

of

Bellaire Unity Seventh-day Adventist Church

HOUSTON, TEXAS

In celebration of a lifetime commitment in caring for others...

CONGRATULATIONS

Hilda A. Furlow

We Love You!

Artemas, Mildred, Cheryl, and Aretha

To Our Friend...

HILDA WILSON FURLOW

CONGRATULATIONS

Robert & Natalie
STEWART
2201 YORKTOWN DRIVE, APT. A7
LYNCHBURG, VIRGINIA 24501

Stafford & Theodara
HENRY
GLENWOOD GARDENS VC-5D
YONKERS, NEW YORK 10701

In Loving Memory

of...

MR. JAMES BERRY
MRS. CHARLOTTE BARNES BERRY
& MR. BARRY JAMES LANDRINE

With Congratulations to...

MRS. HILDA WILSON FURLOW

"God Loves You, and So Do We!"

Mr. Irvin Tarvor
Mrs. Ruth Berry Tarvor
Ms. Linda Charlotte Courtney Landrine

MRS. HILDA FURLOW'S SECRET...

...prior to 1991, not very many people knew that you and your family fed me, provided food and shelter for my family, helped me to get a good "head start" on my first job after graduation from Oakwood. Without you, where would we be? THANK YOU!!!!

STUART A. TAYLOR & ASSOCIATES
MANAGEMENT CONSULTANTS

In Loving Memory of...

Ruth Alyce Carter Jones

Our Niece and Namesake

Ruth Frazier Stafford & Alyce Frazier Follette

We Say Congratulations on behalf of

MRS. MINNEOLA DABNEY DIXON, '51
1991 Alumna of the Year

May God continue to bestow blessings upon you.

The world has lost a very special someone...
A loving wife, devoted mother, caring daughter, special sister
and a thoughtful, consistently cheerful professional nurse —

RUTH ALYCE CARTER JONES

In Loving Memory — The Family

WORRELL GEORGE JONES, SR. — HUSBAND & CHILDREN
GARNETT LESTER CARTER, SR. — FATHER
MARYE FRAZIER CARTER — MOTHER
GARNETT LESTER CARTER, JR. — BROTHER

On behalf of Mary L. Singleton
CERTIFICATE OF MERIT HONOREE

Congratulations and Best Wishes to...

Elder Lee A. Paschal
and the
Oakwood College National Alumni Association
ON ITS TWENTY-FOURTH HOMECOMING ANNIVERSARY

Elder Paschal, your leadership will certainly be missed. It is with a keen sense of pride and pleasure that I "Salute" you for accepting two years ago and re-confirming at the 1990 Executive Board Session — that The "Host City for the 1991 Executive Board Meeting be San Diego, California. As the presiding officer of the San Diego Alumni Chapter, I WELCOME YOU and wish you God's speed.

Addie McDaniels Mitchell

The 1991 Certificate of Merit Honoree of the
Pacific Union Conference
Forever remembers
"Mother" ELLA ABNEY and
ELDER PRESTON WALTER McDANIELS
"Have you had a kindness shown
Pass it on
T'was not meant for you alone
Pass it on."

ADDIE McDANIELS MITCHELL

Compliments

of...

Pine Forge Academy

"Four of The Best Years of Your Life"

Founded in 1946

PINE FORGE, PENNSYLVANIA 19548
BUSINESS OFFICE TELEPHONE (215) 326-5800

RICHARD E. MILLS, Headmaster
LARRY F. JOHNSON, Business Manager
TONI V. SIMONS, Choir Sponsor

Congratulations to...

OUR SWEET GRANDMOTHER

Minneola

1991 ALUMNA OF THE YEAR

Thank God for your Life, your Love and your Legacy.

Alicia, Jesika, Joshua, Joel, Lyndon Williams
Berkley Myles

Congratulations and Love to...

AUNT NAOMI

From

SAM SHARON and SAM II

OAKWOOD COLLEGE

Congratulations

to...

"A TRULY GRAND LADY"
MRS. MARY LOUISE SINGLETON

With Much Love,
THE JACKSONS
Edward, II, Hermione, and Edward, III

HILDA WILSON FURLOW
Certificate of Merit Honoree for Northeastern Conference

We are pleased for the opportunity to congratulat you on receiving this very special honor. You will wear it well.

Thanks for your support and encouragement through the years.

WE SALUTE YOU!

Valrie A. Bennett and Sybil Gooden

National Alumni Association

Congratulations to...

ELDER DAVID TAYLOR
1991 ALUMNUS OF TH EYEAR

from

Your Friends and Colleagues
in the
PACIFIC UNION CONFERENCE

Best Wishes from....

THE BEACON LIGHT
OAKWOOD COLLEGE ALUMNI CLUB

PHOENIX, ARIZONA

Florence Darby, President

Congratulations to...

ELLIOTT NUNEZ
1991 Certificate of Merit Honoree

Molly Jolly

Congratulations to...

ELLIOTT NUNEZ, Sr. — South Central Conference
Certificate of Merit Honoree

Compliments of

DAVID & MARTHA MARTIN — Newark, Ohio

Dear Mary Louise —

You are a wonderful person! May God's richest blessings be with you always.

CONGRATULATIONS!

Love,

CELESTINE E. FRAZIER

Mrs. Mary Louise Singleton

You are most deserving of the honor in receiving the Allegheney East Conference Merit Award at Oakwood's 1991 Alumni Homecoming.

CONGRATULATIONS

Elder and Mrs. W. W. Fordham

Congratulations to...

DR DAVID L. TAYLOR
ALUMNUS OF THE YEAR

From the Pastor & Members of
Merced Bethel S.D.A. Church
EARL L. HOWARD, JR., Pastor

810 "T" STREET
MERCED, CA 95340
(209) 383-5779

Congratulations to...

ELLIOTT NUNEZ

Compliments of

DR. FRANCES BLISS
Oakwood College

Congratulations and Best Wishes to...

ELLIOTT NUNEZ
SOUTH CENTRAL CERTIFICATE of MERIT HONOREE

Cheryl

Congratulations to...

HILDA FURLOW
and
Sincerest Wishes for a Happy Retirement to
ELDER L. A. PASCHAL

Willie and Janetta Bagby and Children

To HILDA A. FURLOW

May the light of God's love continue to shine through you to others.
WE LOVE YOU!

Hazel C. Wilson
Murphy & Antionette Wilson
Gina & Danita

Nelson & Charlotte Pugh
Nelson, Jr.
Russel & Darlene Wilson
Danielle

Congratulations and Best Wishes to...

Our Loving Sister
HILDA FURLOW

— from —

INEZ & CLAUDIS BROWN **MARK and INGRID**

Congratulations —

HILDA FURLOW

It is a fine tribute from your colleagues, and a reward you richly deserve to be chosen to receive "Certificate of Merit" from Oakwood College National Alumni.

Your extended family of children,

MIRANDA J. BOOKER ***ALFRED L. BOOKER, JR.***

To HILDA A. FURLOW

We love you and you're truly one of God's chosen few as a "Christian" and to the "Ivory Keys". Mrs. Furlow remember, thanks be to God who giveth us the vistory through our Lord Jesus Christ.

DEACON & MRS. ALVIN RODGERS
Shiloh Baptist Church **Tuckahoe, New York**

Congratulations and

Best Wishes to...

A Good Friend

ELLIOTT

Compliments of

KATIE M. SOUGHS

Congratulations

to...

ELLIOTT M. NUNEZ

We're Proud of You!

— from —

Dr. Eurydice V. Osterman
and the
OSTERMAN FAMILY

Congratulations

to...

Our Friend

ELLIOTT NUNEZ

Edna Padgett Roache

Jonathan E. Roache, Jr.

Congratulations and

Best Wishes to...

A Friend of Ours

ELLIOTT M. NUNEZ

Gilbert & Ruby Foster

Congratulations to...

A Dear Friend

ELLIOTT M. NUNEZ

Certificate of Merit Honoree
South Central Conference — 1991

We Love You!

John & Delores Williams

Congratulations to...

ELLIOTT M. NUNEZ

MEMBER, ASSOCIATION OF
BRIDAL CONSULTANTS

Elegant Weddings by Elva

BRIDAL CONSULTANT & WEDDING COORDINATOR
ANNIVERSARIES, BIRTHDAYS, SHOWERS,
FASHION SHOWS, PARTIES.

1118 PUSATERI WAY
SAN JOSE, CA 95121

ELVA J. JONES
(408) 578-4753

ELDER & MRS. J. H. JONES, JR.

ELLIOTT

Congratulations

and

God's Blessings

From your friends in
Michigan
JAMES & RUBY DUDLEY

Congratulations to...

ELLIOTT M. NUNEZ

CERTIFICATE OF MERIT HONOREE
SOUTH CENTRAL CONFERENCE

Compliments of

Dr. & Mrs. Lynn Gray,
Stephen, Jennifer
and Nephew

Congratulations

to...

MRS. MARY L. SINGLETON

We Love You!

Emmanuel Temple
ALEXANDRIA, VIRGINIA

Congratulations

to...

MINNEOLA L. DIXON

1991 Alumna of the Year
You deserve it.

Your Friend,
ELINOR EAKINS

Congratulations

to...

MRS. MINNEOLA LANORA DIXON

An Accolade Well Deserved

Cordially

Mr. & Mrs. Robert Farris
WASHINGTON, D.C.

MINNEOLA L. DIXON
1991 Alumna of the Year

From the Entire Staff and Employees of GOODRUM KNOWLES

We congratulate you for this special achievement. Goodrum Knowles has enjoyed its working relationship with Oakwood College and we hope that our firm has the opportunity to personally work with you in the future.

Compliments

of...

ELLIOTT M. NUNEZ

May God continue to bless you.

Marguerite Byrd

ELLIOTT NUNEZ

Our sincere congratulations to you for receiving the South Central Conference Certificate of Merit Award for the Oakwood College National Alumni Association for 1991.

May the God of heaven forever bless you and your family.

Drs. Oliver & Ruth Davis

Congratulations and

Best Wishes to...

ELLIOTT NUNEZ

Compliments
of
PASTOR & MRS. SAMUEL FLAGG

Best Wishes

to...

ELLIOTT NUNEZ

May God continue to bless you.

The Woods Family
Edward, Edith, Woody, Brian and Trishonda

Congratulations and

Best Wishes to...

ELLIOTT NUNEZ

Wishing you God's Love.

Your sister in Christ,

CELESTYNE W. WATTS

Congratulations to...

ELLIOTT

On your Special Certificate of Merit Award.
With your dedication and hard work in the Alumni Association, you deserve this special award.
May God continue to Bless your service to the Oakwood College National Alumni Association.

Your Brother & Sisters in Christ

EDWARD SR.
LILLIE & LIZ WOODS

ELLIOTT NUNEZ

Congratulations

An Ardent Friend,
Supporter and
Promoter of Oakwood College

Don & Sharon Thomas
& Sons

Best Wishes

to...

ELLIOTT NUNEZ

South Central Conference
Certificate of Merit Honoree

Myrall Vincent

Congratulations and

Best Wishes to...

LINWOOD C. STONE

Certificate of Merit Honoree
Lake Region Conference

— from —

CHARLES & DELORES
WOODS

Congratulations

to...

HERCULES L. TYNES

Certificate of Merit Honoree
Southern Conference

— from —

Charles & Delores
WOODS

Heartfelt Congratulations

to...

NAOMI S. CLARK

Honoree for Certificate of Merit Award

It is when we forget ourselves
that we do
things that are remembered.

BEST WISHES FROM THE CAMPBELLS

Patricia and Andre
Cincinnati, Ohio

Congratulations

to...

MRS. MARY LOUISE SINGLETON

Certificate of Merit Honoree
Allegheny East Conference

YOU DESERVE THIS HONOR.

Your Friends,

Richard & Bertha Polak & Linda

THE THOMPSON'S
ANTHONY, LOIS, P.J., and JUSTIN

Congratulate

DR. DAVID L. TAYLOR

On being chsoen as the Alumnus of the Year for the Oakwood College National Alumni Association 19991

Dr. Taylor, you've worked hard and the recognition is well deserved — Keep up the Good Work!

Congratulations to...

DR. DAVID L. TAYLOR

1991 Alumnus of the Year
Oakwood College National
Alumni Association

All of God's blessing on this your special day!

Love,

The Mayo Family
RICHARD, MURRALYN and ANGELA

ELDER VAN RUNNELS

We are happy to see that you are getting recognition for the many years in saving souls and promoting Christian Education. You well deserve it.

May God richly bless you as you continue to work for Him. Congratulations and best wishes.

Horace and Eva Jackson and Family

Congratulations to...

DR. DAVID L. TAYLOR
Alumnus of the Year

Bringing You

DIMENSIONS IN FOOD & NUTRITION, INC.

JOYCELYN M. PETERSON, MPH, RD, LD
Nutrition Consultant/Specialist in Vegetarian Cooking

FOOD SERVICE MANAGEMENT
COMPUTER ANALYSIS OF DIETS

5263 Candy Root Court
Columbia, MD 21045
(301) 854-0853

Best Wishes

to...

MRS. MARY L. SINGLETON

In Loving Memory of

DEACON EDWARD BROOKS

A real Soldier for the Lord
A Loving Husband, Father
and Grandfather

Oma Brooks & Family

Congratulations to...

MRS. MARY SINGLETON

Lyons and Vines Photography

FOR ALL OCCASIONS

WEDDINGS • PORTRAITS • PARTIES
GRADUATIONS • BABY PICTURES • SPORTING EVENTS
PERSONAL PHOTOS • GREETING CARDS • PORTFOLIOS
CONVENTIONS • ACCIDENTS • INSURANCE • HOME INTERIORS

GARY LYONS 202-726-2279
JAMES M. VINES JR. 301-630-7718

Congratulations to...

MRS. MARY SINGLETON

"A Thing of Beauty is a Joy Forever" KEATS

Satisfaction Guaranteed.
Thank you for allowing me to serve you.

Custom Frame Artistry By Keitt

"Passionately committed to excellence"

• HUNDREDS OF BEAUTIFUL POSTERS AND PRINTS AVAILABLE •

WILL MAKE HOUSE CALLS, DELIVER, AND HANG IN PLACE.
SATISFACTION GUARANTEED.

CREATING WORKS OF ART, AT
REASONABLE PRICES

HUNDREDS OF BEAUTIFUL WOOD
AND METAL MOULDINGS AVAILABLE

6607 Hillwood Drive • Riverdale, Maryland 20737
(301) 459-3382 • (301) 680-6024

NO CALLS FRIDAY SUNSET • SATURDAY SUNSET

Best Wishes to...

MRS. MARY L. SINGLETON

Plus

FIFTEEN

SAMUEL DESHAY, M.D.

Fifteen Steps / Fifteen Days
High Blood Pressure Control
Without Drugs

7610 Carroll Avenue Suite 320
Takoma Park, MD 20912
(301) 891-6052

Congratulations

to...

MARY LOUISE SINGLETON

ALLEGHENY EAST CONFERENCE
CERTIFICATE OF MERIT HONOREE

If Education is preparation
for living well...
Mary Louise Singleton is...
Living by sharing with others!

Peter & Shirley McGalliaria

We Salute You...

MARY LOUISE SINGLETON
Allegheny East Conference
Certificate
of Merit Honoree

With love and admiration for you
and your entire family.
May God always bless and keep you
close to Him.

Elder & Mrs. C. D. Henri

Congratulations to...

MRS. MARY LOUISE SINGLETON
Certificate of Merit Award
Allegheny East Conference

We are proud you are our
grandmother.
We love you very much.

Sarah, Panos and Emilee

Best Wishes

to...

A Wonderful Person
MARY LOUISE SINGLETON

Allegheny East Conference
Certificate of Merit Award

Charles N. Bland, M.D.

Congratulations to...

NAOMI S. CLARK

FOR A LONG DESERVED HONOR...

Your service at home — a wife and mother
Church School Teacher — and Church Secretary have been excellent

FRIENDS,
Joyce DeBique, Nancy Murphy, Camille Hewitt, Margaret Stephens, and Yvonne Hector

---

Congratulations and Best Wishes to...

NAOMI CLARKE

LILLIAN BANKS and FAMILY

Congratulations...

NAOMI CLARKE

VILLAGE DDECORATORS

REUPHOLSTERING & MANUFACTURING OF CUSTOM MADE FURNITURE
ANTIQUE RESTORATION — FREE ESTIMATES

SHOWROOM: 201-09 MURDOCK AVE., QUEENS, N.Y. 11412 • (718) 468-5865

Dear Mary Louise,

We are eternally grateful for our friendship and in our earnest prayers are fondest regards for you and your ministry.

CONGRATULATIONS!

Melvyn and Priscilla

Congratulations to...

AUNT HILDA

We are so proud of you for receiving the 1991 Certificate of Merit.
You have been an exemplary example to us and all young people.

DR. JOHN T. GRAYSON, SR. **JOHN JR. & ROCHELLE GRAYSON**

HILDA:

You've been telling "the story" for many years, as church pianist.
Your many ways of "witnessing" doesn't go unnoticed.
God bless you always!

Jenny Pyatt & Martha Dawson
MUSIC COORDINATORS
New Rochelle Seventh-day Adventist Church

Congratulations Mother!

In all our todays and tomorrows, whatever we say or do,
it's Mother that make the difference it's Mother that sees
us through.

James Louis Furlow, Jr. **Elaine, James III & CaSheida**

HILDA A. FURLOW

God Loves You and So Do I.
Keep on serving others as you always have.

Love,

GERRIE OGBURN

Congratulations to...

HILDA

Northeastern Conference Certificate of Merit Honoree

We hail your contributions to your field to Music to your Church and Community.

Warmest Regards ***Sydney & Jane Samuel***

Dear HILDA,

"Congratulations and much happiness on this your day of honor."

Your friends,

JAMES and JUANITA LONG

PELHAM, N.Y.

To HILDA,

"God bless you as you support Christian Education at Oakwood College."

Oakwood Church Tuesday Morning Prayer Band

HAZEL MAYES, Director

Congratulations to Our Friend...

HILDA FURLOW

John and Beulah Chinnery

Congratulations to...

ELLIOTT NUNEZ

For the honor bestowed upon you by the
Oakwood College National Alumni Association

COMPLIMENTS OF

Dr. and Mrs. E. E. Rogers

Congratulations and Best Wishes to...

MINNEOLA DIXON

Alumna of the Year — 1991

OLETHA McQUERRY SCOTT

Congratulations to...

MINNEOLA L. DIXON

The 1991 Distinguished Alumna Honoree of the Year

COMPLIMENTS OF

Elder and Mrs. W. W. Fordham

Congratulations...

DAVID

ANTHONY TARANGO, D.D.S., INC.
Comprehensive Family Dentistry and Orthodontics

4698 AMERICAN AVENUE, SUITE B
BAKERSFIELD, CA 93309

(805) 834-5660

Congratulations and Best Wishes to the...

OAKWOOD COLLEGE NATIONAL ALUMNI ASSOCIATION
for its successful homecoming year.

Katheryn Crump for Dr. Robert L. Thorpe

Congratulations and Best Wishes...

MS. MARY L. SINGLETON (Miss Mary)

Clinton and Julia Mattingly
WASHINGTON, D.C.

Dolores Bryant Miller — Class of '55
FORT WASHINGTON, MARYLAND

William Miller

Congratulations and Best Wishes to

MARY LOUISE SINGLETON

RUBEN CARTWRIGHT — Assistant Principal of
MacFarland Jr. High School — Washington, D.C.
and
ELOISE CARTWRIGHT - Clinton, Maryland

Congratulations and Best Wishes to...
MARY LOUISE SINGLETON

Congratulations and Best Wishes to...

H. ELIZABETH TYNES

Continue to grow as you Educate for Christ.

Erica Webbe Jones — 1990

Erycina Rahming Webbe — 1955 ***Arlene Bartlett — 1994***

Congratulations to a splendid Educator and Administrator and the 1991 Southeastern Conference Certificate of Merit Honoree...

MRS. H. ELIZABETH L. TYNES

You have made a difference wherever you have served!! We love you.

Friends from Royal Palm Elementary School of Dade County

MRS. D. REED
MRS. ALMA BARTLEY
MRS. ERNIE McFADDEN
MRS. C. BRYANT
MRS. GARCIA
MRS. EMBIL
MR. J. T. SOUTHALL

TO GOD BE ALL THE GLORY!!!

Congratulations to my friend...H. ELIZABETH TYNES

The Southeastern Conference 1991 Certificate of Merit Honoree

MS. BERNICE WALKER

Carol City, Florida

Congratulations and Best Wishes for Continued growth to...

ELIZABETH TYNES

Herbert and Vivian Long

MARY SINGLETON

We congratulate you and honor you for believing in and supporting Christian education.

Marie & Melvin Seard

MARY L. SINGLETON

You are most deserving because of your faithfulness and willingness to help others.

Major & Dorothy Evans

Congratulations...

ADDIE MITCHELL

On this special occasion.
We are very proud of you.

Dr. & Mrs. Herman D. Robinson

Congratulations...

ADDIE

Federated King's Daughters
LOS ANGELES CHAPTER V

LOYCE WOODS
President

Congratulations

to...

MINNEOLA

Your Classmate & Friend
CHARLYE M. BLISS

Congratulations...

ELDER VAN RUNNELS

To be chosen makes you very special! We join those who recognize you for past achievements and wish for you a future filled with God's richest blessings.

Franklin & Ethel
Smith Walker

We Admire you so much
You have truly touched our lives

MINNEOLA L. DIXON
1991 ALUMNA OF THE YEAR

We Salute You Highly!

Friends of Minneola Dixon

Bennye Armstrong, Zendra Armstrong, Joyce Brown Jonis Applewhite, Lawrence Britton, Joyce Brown, James Hutchinson, Audrey Johnson, Dorothy Keith, Marcia Keller, Janice Johnson, Kenneth Laihing, Henrietta Lathom, Donald Monroe, Shirley Beary, Kermit Carter, Brenda Hite, *Coordinator*

Our Congratulations and

Best Wishes to...

MINNEOLA WILLIAMS DIXON

We appreciate your dedicated service to Oakwood College and Association of Adventist Professional Women.

JANNITH LEWIS, President

Best Wishes to Daddy...

ELLIOTT NUNEZ

SOUTH CENTRAL CONFERENCE
MERIT HONOREE

Thanks for all you've done for us in Christian Education. We love you for it. God keep you in his love.

CYNTHIA & KRISTINIA

Congratulations...

"DAD" (Elliott Nunez)

We're proud of you.
Continue your concern for education.

The Cloptons

Earle, Beverly, Miata, Quentin

Best Wishes Dad...

ELLIOTT NUNEZ

We love you and hope this joyous occasion will be one of the most pleasant and lingering memories of your life.

Love,

Richard and Charlene

Congratulations...

''DADDY''

We are proud of you to receive the South Central Conference Merit Award. May God continue to bless you.

Don & Family

To. LILLIAN NAOMI S. CLARK

Congratulations

For being chosen as the recipient
of the
1991 Certificate of Merit Award
for AWC.

Compliments of

Shiloh S.D.A. Church
MASS CHORALE
CINCINNATI, OHIO

Mrs. Dorothy Louise K. Davis, Directress
Miss Sherry Yvette English, Organist/Pianist

Congratulations to...

MRS. NAOMI S. CLARK

Recipient of Allegheny West
Conference
Certificate of Merit Award

ACDI CORPORATION
BUSINESS SERVICE SUPPORT STORE

* Columbus, Ohio (614) 224-1143
* Cincinnati, Ohio (513) 751-6060

Semue P. Chapman, Sr., C.E.O.

Congratulations to...

MRS. NAOMI S. CLARK
"Certificate of Merit Honoree" for 1991
Allegheny West Conference

From Your Friends

Mr. & Mrs. Jesse J. Conner, Jr.
Miss Lolethia G. Conner
Mr. & Mrs. James A. Conner
Adrean Jamod Conner (Grandson)

Congratulations to...

NAOMI S. CLARK

Compliments of

BILL CLOYD'S CARPET
CLEANING & UPHOLSTERY
CLEANING

Cincinnati, Ohio
(513) 561-5749

Congratulations

to...

HILDA

on your accomplishments.
Your life has been an inspiration to all.

Compliments of
George W. Hamilton

Congratulations

to...

HILDA

NORTHEASTERN CONFERENCE
CERTIFICATE OF MERIT HONOREE

From The Mason Sisters

Alberta McMillian
Lillian Woodward
Martha Jelks
Dorothy Toppins

Congratulations and

Best Wishes to...

HILDA FURLOW

Paul & Violet Thompson
Philip says "Me Too"

Congratulations

to...

HILDA FURLOW

CERTIFICATE OF MERIT HONOREE
NORTHEASTERN CONFERENCE

From the Members of
THE COMMUNITY SERVICE
NEW ROCHELLE SEVENTH-DAY
ADVENTIST CHURCH

To a Dear Friend...

HILDA A. FURLOW

From our hearts we wish you the very best on this your special day.

THE MOONEYS
MIKE, KAREN, BRANDY, KAITLIN
and one in August

Congratulations

to...

A True Christian
HILDA FURLOW

Essie Morris

Congratulations

and

Best Wishes to...

Our Dear Friend
HILDA FURLOW

With Love,

Elder & Mrs. Robert H. Carter

Congratulations on this Well Deserved Honor...

SISTER HILDA A. FURLOW

God blessed us with a special, respected, talented and loved christian woman in our county of Westchester.

With Love and Respect.

PEARL C. QUARLES

To HILDA FURLOW

Our sincerest congratulations to one of God's Dedicated Servants.

COMPLIMENTS OF

Mr. & Mrs. Rudolph V. Major

NEW ROCHELLE, NEW YORK

Congratulations to Our Friend...

HILDA WILSON FURLOW

Compliments of

The Thompsons

PAUL — VIOLET — PHILLIP

Congratulations and Best Wishes to...

MINNEOLA WILLIAMS DIXON
ALUMNA OF THE YEAR

and

MARY LOUISE SINGLETON
CERTIFICATE OF MERIT HONOREE

Compliments of

Phadia Lewis Grimsley

323 JEFFERSON AVENUE
ROCHESTER, NEW YORK 14611

OAKWOOD ALUMNUS of the YEAR

DR. DAVID L. TAYLOR

Ex. Secretary, Central California, Conf.

"friend, colleague and fellow officer extraordinaire"

CONGRATULATIONS FROM

ELDER & MRS. HERBERT BROECKEL

CENTRAL CALIFORNIA CONFERENCE OF

Seventh-day Adventists

HERBERT H. BROECKEL
President

2820 Willow Avenue • Clovis, CA 93612 • (209) 291-7700

Best Wishes & Happy Trails to...

ELDER LEE A. PASCHAL
"The Boss"

"We know you are so CORNFUSED that you can't take care of your own SAFAIRS!"

Dee-Kay
Gin
Dee
Peaches
Bev
Coo

AUNT EDNA

THANKS for all you have taught us.

Congratulations!

Ain't that N-I-C-E?

Your other Nieces,

DEE-KAY PEACHES
GIN DEE BEV

To Our Merit Honoree

HILDA FURLOW

You are a very special lady and so dedicated to our Alumni (A. Samuel Rashford Chapter).

We salute you with our Congratulations!

Hugh & Toni Garrett

Best Wishes to...

ELDER LEE A. PASCHAL
and
EDNA LETT WILLIAMSON

For your years of Dedicated Service to the Oakwood Alumni Association

"TGWP"
Wedding & Catering Consultants — New Jersey

MARILYN WIGGINS JESSIE STATON
DOLORES K. ETTER

Congratulations

to...

MARY L. SINGLETON
CERTIFICATE OF MERIT HONOREE
ALLEGHENY EAST CONFERENCE

"We Love Oakwood and
We Love You"

Lysle & Denyce Follette

Congratulations

to...

MARY L. SINGLETON

We're so pleased thast you are being honored. You have long been admired by the F. L. Joneses, for your sincere dedication to the Church, your calm and loving ways.

Thanks for touching our lives.

Elder & Mrs. F. L. Jones

Congratulations to...

Our Beloved Honoree
MRS. MARY L. SINGLETON

from

Dr. & Mrs. C. B. Rock
GENERAL CONFERENCE
of
SEVENTH-DAY ADVENTISTS
12501 OLD COLUMBIA PIKE
SILVER SPRING, MARYLAND 20904-6600

Congratulations to...

MARY L. SINGLETON

On being chosen by the Oakwood College National Alumni Association to receive the Allegheny East Conference Merit Award. We are pleased to know that you have been so honored.

Elder & Mrs. Silas McClamb

Well Deserved

Congratulations to...

MARY LOUISE SINGLETON

Whose quiet strength, gentle ways and persuasive skills make her an asset to her home, her school and her church.

Neville & Esther Ottley

Best Wishes to...

My Dearest Daughter
MARY SINGLETON

I am appreciative for the great work that God has given you to accomplish in His name.

Lovingly,

Mother Anderson

Congratulations to...

A Long and Trusted Friend
NAOMI S. CLARK

Recipient of Allegheny West Conference
Certificate of Merit Award for 1991

Love,

Dollie M. Murphy
CINCINNATI, OHIO

Congratulations to...

R O B E R T

"It is not the length of time we labor, but our willingness and fidelity in the work, that makes it acceptable to God."
(Christ Object Lessons).

May God continue to bless you as you work for others.

Benjamin & Marva Grimes

Congratulations

to...

MINNEOLA DIXON

Recognition is well deserved for dedication to your alma mater seldom duplicated.

Your Friend,
RUTH WARREN

Best Wishes

to...

ADDIE MITCHELL
Pacific Union Conference
Certificate of Merit Honoree

Gladys Pitre

Congratulations to...

ADDIE MITCHELL

For this distinguished honor.

Dr. & Mrs. Charles W. Johnson
NASHVILLE, TENNESSEE

Congratulations to...

ADDIE MITCHELL

We are proud to join your many well-wishers in saluting you for this well deserved honor.

Love,

GLORIA & WAYMON WILSON
LOS ANGELES, CALIFORNIA

Best Wishes to

My Second Mother...

HILDA A. FURLOW

"We Love You"

Esther Doyle & Children

Congratulations and

Best Wishes to our friend...

HILDA A. FURLOW

For a lifetime of dedicated service to our community.

Dr. & Mrs. Kenneth C. Simpson and Family

Congratulations and

Best Wishes to...

ELIZABETH L. TYNES

You are a worthy recipient of this award

URBAN LEAGUE OF GREATER MIAMI, INC.

R. LAUNITA GAITER
Executive Vice President
and Chief Operating Officer

8500 N.W. 25th Avenue
Miami, Florida 33147

(305) 696-4450
Fax 696-4455

Best Wishes to...

ELDER LEE A. PASCHAL

and

ELDER VAN RUNNELS

God bless you and we wish you continued success.

BEREAN SEVENTH-DAY ADVENTIST CHURCH

Baton Rouge, Louisiana

ALFRED BOOKER, Pastor

Congratulations...

Brother-in-Law
You Deserve It!

Jackee Mosley

Yes, Uncle Linwood
You Deserve It!

Monica Mosley

We Love You!

Congratulations to...

Our Dear Brother-in-Law & Uncle
LINWOOD C. STONE

We Love You!

Valerie, Carissa and Gilford Green

Best Wishes

to my dearest

Brother-in-Law

Your Sister-in-Law
DESIREE E. MOSLEY

Congratulations

to...

LINWOOD

May God continue to bless you!

Anthony, Sylvia and Marla

Best Wishes to...

ELDER LEE A. PASCHAL

May the Lord continue to bless you in your future endeavors.

— *COMPLIMENTS OF* —

City Temple S.D.A. Church

8816 Grand River Avenue
Detroit, MI 48204-2240

JONATHAN A. THOMPSON, Pastor
RUSSELL N. JORDAN, Treasurer

Congratulations

to...

DAVID

Next time it will be the cover of Time Magazine!

AMY

Best Wishes

to...

DAVID L. TAYLOR

Compliments of

Richard E. Mayo

Congratulations to...

ELDER VAN RUNNELS
Certificate of Merit Honoree - Southwest

ADVENTIST BOOK CENTER

Books • Bibles • Records • Health Foods

OLICE BROWN

(214) 948-6382
2215 LANARK STREET
DALLAS, TEXAS 75203

Congratulations

to...

HILDA A. FURLOW

NORTHEASTERN CONFERENCE CERTIFICATE OF MERIT HONOREE

A Friend of Long Standing

Laura F. McCalla
Wendell Roberson

Best Wishes to...

A Wonderful God-fearing and Loving Person

HILDA A. FURLOW

In Memory of a Faithful Pathfinder

RICHARD VINCENT SIMPSON

Laura & Oswald Purde

Congratulations

to...

HILDA A. FURLOW

Take my life and let it be.
Consecrated Lord to thee.

Sister Lillian Lawrence

Congratulations to...

HILDA FURLOW

Nathan Nirenberg Inc.
WALLPAPERS • PAINTS
COMPLETE LINE OF PAINTERS SUPPLIES
"QUALITY & SERVICE IS OUR PRACTICE"
ROY REDHEAD

(914) NE 2-2206
350 NORTH AVENUE
NEW ROCHELLE, N.Y. 10801

Congratulations!

NAOMI S. CLARK

1991 Allegheny West Conference
Certificate of Merit Award

God Bless You

Elder & Mrs. Vernon and
Georgia Richardson
CINCINNATI, OHIO

Congratulations and

Best Wishes to...

NAOMI S. CLARK

Certificate of Merit Honoree
Allegheny West Conference

Mr. & Mrs. Roger and
Marie Moore
CINCINNATI, OHIO

Congratulations to...

MRS. NAOMI S. CLARK

Allegheny West Conference
Certificate of Merit Honoree

Your Extended Family

Denise L., Deloris D., Mildred L.,
John D., Ivey II, Lori A., Nixon
Emanuel II, Emanuel III, Francine I,
Francine Graham II (of Cincinnati, Ohio)
and Kenneth R. Graham (Nashville, TN)

Congratulations

to...

NAOMI S. CLARK

Allegheny West Conference
Certificate of Merit Honoree

Friends and Family

KIMBALL BETHEL SEVENTH-DAY
ADVENTIST CHURCH

Best Wishes to...

My Friend
HILDA FURLOW

from

Lonnie G. Barnes, II
SEMINARIAN, NYC.

To My Dear Friend...

HILDA

May God continue to bless and keep you.

Your friend,
MARY ELLEN MORGAN

Congratulations to...

MRS. HILDA FURLOW

May God continue to bless you and keep you in His care. We have been blest by your music all through the year.

WE LOVE YOU!

Kenneth, Mavis, Glenn, Carmen, Michael & Chandra

Congratulations and Best Wishes to...

My Friend
HILDA A. FURLOW

From

Rosella Saunders

Congratulations and

Best Wishes to...

NAOMI S. CLARK

Thank you for recognizing to the fullest. It takes everything to serve the Lord — your time, your talent and your means. In whatever you do, Naomi, always remember: "I can do all things through Christ which strengtheneth me". (Philippians 4: 13).

GOD BLESS YOU!

MILDRED L. HUNTER
Personal Ministries Leader
SHILOH S.D.A. CHURCH
CINCINNATI, OHIO

Congratulations!

NAOMI S. CLARK

"Certificate of Merit Honoree"
Allegheny West Conference

May God continue to bless you in all of your endeavors.

Love,

The Lytes *(of Cincinnati, OH)*
SIMEON, JANET, CLAIRE, SIM,
LAURI and JONATHAN

Congratulations

to...

NAOMI SHELTON CLARK

ALLEGHENY WEST CONFERENCE
CERTIFICATE OF MERIT HONOREE

from

Frederick D. & Rosa Frazier
CINCINNATI, OHIO

Best Wishes to...

NAOMI S. CLARK

1991 Certificate of Merit Honoree
Allegheny West Conference

from

David Jenkins
and
DOMINICO, YVONNE, CELESTE,
SARAH DIAZ-VAZQUEZ

Best Wishes to...

ADDIE MITCHELL

Your honor is well deserved
You are doing an excellent job.
May the Lord continue to
bless your leadership.

Raiford Woods III
SOUTHEASTERN CONFERENCE
INNER CITY BETTER L IVING SERVICE

Congratulations to...

ADDIE MITCHELL

Ruff Board & Residential Care Facility
1612 WALNUT DRIVE
CHULA VISTA, CA 92011

(619) 427-8063
(619) 420-8157

ADDIE McDANIELS MITCHELL

CONTRATULATIONS

on your special day. may God
continue to bless you as you serve
and inspire each of us.

The Calhouns
Wallace, Florence & Allison

Congratulations...

ADDIE MITCHELL

You deserve this honor because
of your dedicated service to
the Oakwood College National
Alumni Association and the
San Diego Chapter.

Your Cousin,
Dr. Alice Smith

1991 ALUMNA OF THE YEAR

The Revelation Seminar,

sponsored by Ronald Lang,
Mike Avery and Guy Juzang,
proudly recognizes and
congratulates
Minneola L. Dixon,
an honor well deserved.

MINNEOLA L. DIXON
1991 Alumna of the Year

Congratulations to you for your outstanding accomplishments and for receiving the award. We wish we could be there to witness the event for you are indeed a beautiful person.

James & Brenda Huffman

In Loving Memory

of

GARLAND PENN WALKER
1905 - 1989

Wife: Loretta Walker
Children: Garland Walker, Jr.
Walter & Olean Roberson

Congratulations to...

H. ELIZABETH LOUDE TYNES
as Recipient of
CERTIFICATE OF MERIT

— from —

Anna C. Crook & Charles T. Jones
ACCOUNT EXECUTIVES
Metropolitan Life Insurance Co.

Miami, Florida
(305) 591-9485

Congratulations!

As a recipient of the Certificate of Merit Award
We applaud you for this honor...

H. ELIZABETH L. TYNES

We Love you too...

Cenie Mae Sands
Veronica Davy

Congratulations and Best Wishes ...

For a splendid 1991 Homecoming to
H. ELIZABETH L. TYNES

Family Day Care Center

MRS. JEANETTE McMILLER, Operator

3743 N.W. 207th DRIVE
CAROL CITY, FLORIDA 33055
628-1735

Congratulations and Best Wishes ...

For a wonderful 1991 Homecoming to
H. ELIZABETH L. TYNES

A wonderful friend and lovely god-parent to my children.

Shirley M. Wilson
Shanika Wilson
Norman Wilson, Jr.

Congratulations to...

ELIZABETH L. TYNES

1991 Southeastern Conference
Certificate of Merit Honoree

KEEP UP THE GOOD WORK!

Ruth Smith & Family

Congratulations and Best Wishes to...

ELLIOTT NUNEZ

Certificate of Merit Honoree
and
All the other 1991 Honorees

— *FROM* —

Irvin and Clara Gill
254 Galahad Drive
Rochester, New York 14623

Congratulations to...

MARY LOUISE SINGLETON
Allegheny East Certificate of Merit Honoree

AND ALL 1991 HONOREES!

With Love,

John Robert & Margaret Earle
465 FLINT STREET
ROCHESTER, NEW YORK 14611

Best Wishes for a Successful Homecoming and Sincere Congratulations to...
ALL 1991 HONOREES

— *From* —

The Western New York Chapter of the Oakwood College Alumni Association

FRANCINE CAMACHO, President
JOYCE MOORE, Secretary

The Rochester Breath of Life
SEVENTH-DAY ADVENTIST CHURCH

Wishes to Congratulate...

ALL THE 1991 HONOREES

BREATH OF LIFE S.D.A. CHURCH
1410 CLIFFORD AVENUE
ROCHESTER, NEW YORK 14621

Congratulations

to...

HILDA

The step of the good man
(and woman)
is ordered by the Lord.

Mary E. Barnes
Larry Russell

HILDA A. FURLOW

"Faithful Friend"

CONGRATULATIONS FROM
GO PRODUCTIONS

Dedicated to bringing you
excellence in sacred and gospel
music, to stir your
soul and ease your mind.

GENE & DEE ANDREWS

Congratulations to...

MRS. FURLOW

Continue to use God's gift of
love and sow your seeds of
Kindness.

Wishing you God's richest
blessings!

Louvenia G. Hampton

To My Good Friend...

HILDA FURLOW

There Is Only One!

Congratulations

Elsie Vanderberg

To Naomi S. Clark

As my first principal, I sincerely express my deepest appreciation for the care, concern and interest you showed me in those very beginning years of my educational experience. May God continue to bless you and keep you in his loving care. Many thanks always.

Norwida A. Marshall, Ed.D.
ASSOCIATE DIRECTOR OF EDUCATION
SOUTHERN UNION CONFERENCE

To Hilda Furlow

Our Sincerest Congratulations to one of God's Dedicated Servants.

Mr. & Mrs. Rudolph V. Major
NEW ROCHELLE, NEW YORK

Congratulations

to...

DR. DAVID L. TAYLOR
Alumnus of the Year

You are the very best!!

Pastor Ira L. & Michelle Lake

Sincere Congratulations...

ELLIOTT NUNEZ

The Lord has indeed honored you for your dedication and support of our College throughout these years. Your commitment to Christian education and Oakwood is exemplary. Continued success and richest blessings.

Jean and Wayne Martin
P.Q. Canada

Congratulations and

Best Wishes to...

A WONDERFUL SON,
BROTHER and UNCLE

Love,

Mom, Barbara
Desmond & Andre

LINWOOD STONE

May God

Richly Bless You!

James
Renee
&
Austin Humphreys

Congratulations!

To Our Dear Son-in-Law
and
Brother-in-Law
LINWOOD C. STONE

We love you!

Your in laws,

James & Jimmie Lee Mosley, Sr.
Priscilla, Andre, LaTonya
Chameka, Thomas, Pamela,
LaDarryl and Dewayne

Best Wishes and

Congratulations to...

LINWOOD C. STONE

Teresa Sutton

Congratulations and Best Wishes to...

H. ELIZABETH L. TYNES

We love you and we are ecstatic as you receive

The Certificate of Merit Award

The Fussell Family

Roxie Lee	**Lafayette, Jr.**
Angel	**Lorraine**
Cindy	**Sheila**
Denis	**Grandchildren**

Congratulations and Best Wishes to...

H. ELIZABETH L. TYNES

My Lovely Daughter

May God bless all your endeavors and you!

Alberta L. Flewelen

MINNEOLA L. DIXON

Congratulations and Best Wishes to a beautiful lady. You were a wonderful co-worker with my late husband, Jonathan E. Roache. We rejoice that you have been chosen to receive THE ALUMNA OF THE YEAR AWARD.

EDNA PADGET ROACHE

MRS. MINNEOLA L. DIXON

Congratulations on being honored. With fond affection and Sincere appreciation.

John & Januwoina Nixon & Family

ELDER LINWOOD STONE

May your every endeavor be graced with unbounded success. And may God keep you in the hollow of His hand.

Sincerely,

Leslie, Prudence, Kristin

and

Karin Pollard, Class of '78

Congratulations!

May God continue to bless you and use you in His service.

Park Avenue S.D.A. Church

212 E. Park Avenue
Champaign, IL 61820

MORRIS L. WREN, Pastor

ELDER LINWOOD C. STONE

Congratulations

For a honor well deserved.
May the Lord keep you faithful.

METROPOLITAN SDA CHURCH

412 E. Mulberry St.
Evansville, IN 47713

ALICE R. MARTIN, Treasurer

Our Congratulations and

Best Wishes to...

MRS. NAOMI S. CLARK
1991 CERTIFICATE OF MERIT HONOREE
ALLEGHENY WEST CONFERENCE

Samuel & Margo C. Bagley
CINCINNATI, OHIO

Congratulations to...

DAD
(Elliott Nunez)

We are happy and proud that you have been chosen to receive the South Central Conference Merit Award. You have earned it.

Your Daughter & Family
MARGO, WILLIE and TARA

Congratulations

to...

ELLIOTT NUNEZ

A deserving OC Alumnus/Supporter

From Your Cousin,
Dr. Esther N. Gill

Congratulations...

ELLIOTT

We thank God for your outstanding commitment to the growth and development of Oakwood College.

Your Cousins,
ELDER & MRS. T. MARSHALL KELLY

Congratulations...

NAOMI S. CLARK

Recipient of the Allegheny West Conference Certificate of Merit Award — 1991

God Bless You!

Lloyd & Michelle Lasley

Congratulations and Best Wishes to...

ADDIE MITCHELL
CERTIFICATE OF MERIT HONOREE
PACIFIC UNION CONFERENCE

Your Friends

Nola Love-Bryant, Karen Love-Smith
Kendra Love-Smith
(Me too) Katrina Love-Smith

Congratulations and Godspeed "Mom"...

ADDIE MITCHELL

Your Other Children

The Wilson Family of San Diego

Thomas, Stephanie & Leila

Love and Congratulations...

SR. ADDIE MITCHELL

THE PATHFINDERS
of
The Oak Park Church
SAN DIEGO

Wish you every success and happiness.

LYNN JACKSON, Leader
BRUCE M. JENKINS, Associate

Congratulations!

ADDIE MITCHELL

Your loyal and untiring efforts toward Oakwood College and the Alumni Association are greatly appreciated by the San Diego Chapter of "Californians for Oakwood College."

The Alfonso Small Family

Congratulations to...

MRS. NINNEOLA L. DIXON
"Our Boss"

We appreciate your kindness
May God bless you!

FROM THE STAFF OF
Oakwood College Archives

Tishona Baham Alex Habimana
Marcellus Crews
Mary Harrell Marchanon Smith

To "MOM"

MINNEOLA L. DIXON

I am proud of your accomplishments
I will always love you.

Melinda Sewer Muganzo
& Family

Congratulations

to...

ELDER GABE TAYLOR, JR.

May God continue to bless you!

NORTHSIDE S.D.A. CHURCH
ST. LOUIS, MO.

ELDER B. T. RICE, Pastor

Congratulations

to...

GABE H. TAYLOR, JR.

on receiving the
Certificate of Merit
for
Central States Conference.

Paul, Darlene, Albert
and Lynae Turner

J. ROGER RICE & GAIL B. RICE
of the Law Firm
RICE & RICE
NEW ROCHELLE, NEW YORK

Send Congratulations

to

HILDA WILSON FURLOW

A Most Deserving Honoree!

Congratulations and

Best Wishes...

HILDA

NEW ROCHELLE A.T.I., INC.
FOREIGN & DOMESTIC
NOW OFFERING ELECTRONIC REPAIRS
STATE INSPECTIONS REG. #7036776

DANNY, Manager **BARRY, Technician**

Have your money give back what you deserve

(914) 576-3636
369 NORTH AVENUE
NEW ROCHELLE, N.Y. 10801

Congratulations to...

HILDA FURLOW

VANDERBERG & SON, INC.
MOVING • EXPRESS

WM. VANDERBERG, President

914-632-0760
1-B QUAKER RIDGE ROAD
SUITE 227
NEW ROCHELLE, N.Y. 10804

Congratulations to...

HILDA FURLOW

SPEEDWAY TRANSPORTATION, INC.
All types of trucking services
Removals - Freight
Refrigerated Services

FOR FREE ESTIMATES CALL:
CLIFTON GREEN
(914) 576-9554

Congratulations

and

Best Wishes to...

ELLIOTT M. NUNEZ

Cheryl

We are privileged to have been a part of Oakwood's glorious past; and are boosters for an even greater future for Oakwood.

Joseph and Hattie
Joseph & Hattie M. Wilkins
ON BEHALF OF
ELLIOTT M. NUNEZ

Congratulations to...

LINWOOD STONE

We appreciate your service rendered to Lake Region.
God bless you and your family.

COMPLIMENTS FROM

District No. 23
ECORSE - MT. CLEMENS

ROYCE A. MENTOR, Pastor

Congratulations to...

DR. DAVID L. TAYLOR

Automan Auto Repair
SPECIALIZING IN FOREIGN CAR AUTO REPAIR

LARRY BURKES, Owner

(209) 383-1966
1450 W. MAIN STREET
MERCED, CA 95340

Best Wishes to...

ELDER & MRS. DAVID M. JONES

Compliment
of

Elder & Mrs. Sherman Miller
ATLANTA, GEORGIA

Congratulations to...

Elder & Mrs. D. M. Jones
and Family

1991 FAMILY OF THE YEAR

Compliments of
Elder & Mrs. Fred Nealy
Judy and Joy Nealy
ANDERSON, SOUTH CAROLINA

Congratulations

to...

LINWOOD STONE

We appreciate your service rendered to Lake Region. God bless you and your family.

Compliments from

District No. 23
ECORSE — MT. CLEMENS

ROYCE A. MENTOR, Pastor

Congratulations and

Best Wishes to...

The "Alumna of the Year"
MRS. MINNEOLA DIXON

from

Charles & Ethel
BRADFORD

OAKWOOD COLLEGE

Congratulations

to...

HILDA FURLOW

NORTHEASTERN CONFERENCE
CERTIFICATE OF MERIT HONOREE

Compliments

of

JERRY JEROME CREWS
DALE CITY, VIRGINIA

The Department of
Medical Allied Health Professions
of
The University of North Carolina School of Medicine
CHAPEL HILL

Congratulates

DR. ROBERT L. THORPE
ASSOCIATE CHAIRMAN
On receiving the

CERTIFICATE OF MERIT AWARD
FOR
THE SOUTH ATLANTIC REGION 1991

National Alumni Association

Congratulations

to...

OUR ELDER

DAVID L. TAYLOR

OAKWOOD COLLEGE NATIONAL ALUMNI ASSOCIATION

You deserve to be honored!
May you always do justly, love mercy and walk humbly with God.

Love,

THE SENIOR USHER BOARD OF
UNIVERSITY SEVENTH DAY ADVENTIST CHURCH
(And Gloria C.)

LOS ANGELES, CALIFORNIA

ALICE McGREW, President

Congratulations to...

ALL THE 1991 HONOREES

AND

Continued Success To Oakwood College

THE DETROIT CHAPTER

OF THE

OAKWOOD COLLEGE ALUMNI ASSOCIATION

PRESIDENT ..... David Brezzell
VICE PRESIDENTS ..... Dorothy Copening-Clark — Belleville
Vivian Rich Tinsley — Conant Gardens
Shirley Tatum — Burns Avenue
TREASURER ..... Dorothy Clark
CORRESPONDING SEC'Y ..... Johnnie Scarborough — City Temple
PRESIDENT EMERITUS ..... Esther Skinner Lowe — City Temple

Boosters

DEDICATED TO ALL THE 1991 HONOREES

Mrs. Edith Benjamin
Dr. & Mrs. James Bowman
Mr. & Mrs. Colin Braithwaite, Sr.
Elder & Mrs. Harry Brown
Mrs. Theresa Gill Saulsbury Brown
Elder & Mrs. Abraham Butts
Ms. Marcia Collins
Mrs. Clara Greathouse
Mr. & Mrs. Kevin Holman
Mr. & Mrs. Roy Holman
Mr. & Mrs. Archie Johnson
Mr. & Mrs. Phillip Johnson
Mr. & Mrs. Reynell Johnson
Mr. Ernest Jones
Mrs. Pearl Law
Mr. Gregory A. Moore
Mr. & Mrs. Lawrence Moore
Ms. Ruth Grace Moore
Mr. Philip Saulsbury
Mr. & Mrs. James Swails
Mr. & Mrs. George Taylor, Sr.
Miss Maureen A. Thompson
Pastor & Mrs. Edwin L. Thoms
Mrs. Rosa White Wims
Dr. & Mrs. Richard Williams

Solicited by Mrs. Margaret Earle, Rochester, New York

Boosters

Best Wishes. . .ELDER LEE A. PASCHAL
Congratulations. . .ELDER VAN RUNNELS

Orella Bass
Louise Broadnax
Martha Burks
Leola Calloway
Laveda Cantu
Loletha L. Conner
Sheryl Conner
Mrs. & Mrs. Larry Davis
Sallie Dilworth
Mr. & Mrs. Calvin Eakins
Milton & Dolores Emanuel
Mr. & Mrs. George Etinoffe
Nathaniel Evans, Jr.
Genebell Flournoy
Robert & Evelyn Graham
Carol & Alton Hall
Rose Handy
Fay Haywood
Myrtle Heard
Betty & Joes Henderson
Mr. & Mrs. Calvin M. Hildren
Damon L. Johnson
Rosa Johnson
Mr. & Mrs. Rubin Johnson
Mr. & Mrs. Walter Joseph
Mr. & Mrs. Frederick Keith
Uriel K. Knowles
Sgt. & Mrs. Arnold Marshal
Bernice Mason
Pastor & Mrs. T. R. McCoy
Diana McNeil
Sheila McNeil
Isaac & Bernice Mitchell
Raymond Mumphord
Larry & Evelyn Naylor
Darnell & Darnisha Pope
Mr. & Mrs. Sandy Robinson
Mr. & Mrs. Ricardo Rodriguez
Mr. & Mrs. Lorice Rose
Mr. & Mrs. Ronald Keith Rose
Marion Runnels
Felix Shaw
Mr. & Mrs. Eric Strasser
Ann Sweat
Delores Tarble
Robin Thibodeaux
Alberta Thompson
Mr. & Mrs. Jesse Wade
Nettie Wade
Arnold & Vernita Waiters
Ronnie & Grace Waiters
Virginia Walker
Mr. & Mrs. Willie Walker
Mr. & Mrs. George L. Williams
Michael Winham
Hilda Wright
Vessie Wright
W. Cleveland Youngblood

Solicitor: Mandy Martin

Boosters

Friends & Supporters of H. Elizabeth Loude Tynes

Mr. Tyrone Backers
Mr. T. Backers Sons
Mrs. Linda Bethel
Mr. Michael Bethel
Mrs. Rosemary Bethel
Mrs. Teresa Bethel
Mr. Todd Bethel
Dr. A. L. Bookhardt
Ms. Karen Bowles
Elder Benjamin P. Browne
Mrs. Geraldine E. Hardy Brown
Ms. Shelly Brown
Mrs. Dorothy Bradshaw
Ms. Sandra Bradshaw
Mrs. Linda Burks & Daughter
Ms. Deidre M. Crawford
Ms. Polly Curtis
Mrs. Viola Plummer Davis & Family
Mrs. Ola Dawson
Mrs. Ruby DeLoatch
Mrs. Patricia Dupuch
Mr. Joe Fatman
Mr. & Mrs. James P. Farrington
Mrs. Lucille Fuller
Mrs. Kirklyn S. Gilbert
Ms. Esther Gonzalez
Eld. & Mrs. Nathaniel Greene
Mr. Joel Grossman
Mrs. Shelah Grossman
Mrs. Mae B. Hamilton
Ms. Angela Harris
Mrs. Beatrice Harris
Ms. Belinda Harris
Mr. Cardel Harris
Ms. Ola B. Hatcher
Millicent Henderson
Ms. Gertrude Henry
Cheryl & Chadrie Holloway
Mrs. Minnie Holloway
Mr. Christopher Howard
Mr. Ernest Howard
Ms. Harriet Howard
Mrs. Hazel Ingraham
Ms. Nives Ingraham
Dr. Lilly James
Ms. Mae Jenkins
Mrs. Florence Joseph
Lona Lea
Mr. Glen M. Leonard
Mrs. G. B. Lewis
Mrs. Yvonne Mayo
Mr. Cleveland McKinnon
Ms. Mertis Carswell McCants
Ms. Rose McDonald
Ms. O. H. Miney
Mrs. Donna Page & Family
Mr. Emanuel Parker
Mr. David Pemberton
Mrs. Masseline Pemberton
Mrs. Ethel M. Rand
Mr. Allen Robertson
Mr. Samuel Robinson
Ms. Suzanne W. Robinson
Mrs. Emma Jean Rolle
Mr. & Mrs. Ernest A. Roy
Mrs. Lila Smith
Mr. & Mrs. F. A. Stokes
Mr. Willie L. Tarver, Sr.
Ms. Louise Maynor Teamer
Mrs. Cora Thomas
Mr. Patrick Tomlinson
Pastor & Mrs. Carl Walker
Elder & Mrs. Donald A. Walker
Mrs. Ruth L. West
Mrs. Mary Wilson
Mrs. Marjorie C. Cooper
Mrs. Marguerite Stevens

Boosters

Friends of Elliott Nunez

Pastor B. W. Abney
Mrs. Celeste J. Abney
Mr. & Mrs. Samuel Anderson
Debra Blanchard
Pastor E. E. Cleveland
Mrs. Celia Cleveland
Elder W. J. Cleveland
Mr. & Mrs. Clifford Clemmons
Mr. & Mrs. Zack & David
Dr. & Mrs. Lynn Gray
Mrs. Desiree Goodman
Mrs. Alayce Howard
Mr. Robert Jackson
Giovani Johnson
Mrs. Mary E. Kelly
Mr. & Mrs. Matthew Kirby
Marily Land
Mr. & Mrs. Thurman McCloud
Eld. & Mrs. Tyrone Phillips & Family
Dr. & Mrs. Phillip Pierre-Louis
Mr. & Mrs. E. J. Plummer & Family
Hazel Richardson
Mr. & Mrs. James Wilson
Mr. & Mrs. Denzil Bridges
Mrs. Beatrice Banks

I. A. Christian
Mrs. Lottie Christian
Mrs. L. A. Cook
Mrs. G. Davidson
Mrs. Queen Harris
Mrs. Rheda Hubbard
Mrs. Rethell Futch
Mr. Frazier
Mrs. Barbara Jones
Mrs. Francis Jenkins
Mr. & Mrs. Kyles
Mrs. M. Mitchell
Mr. Alfonso Palmer
Mrs. Mamie Riley
Mrs. Erma Thomas
Mrs. Margaret Washington
Ms. Mary Williams
Elder & Mrs. Winston
Mrs. Barbara Jean Martin
Mrs. Rosetta Fields
Solicited by I. A. Christian

Friends of Elder Van Runnels

Catherine Anderson
Joyce & Anthony Broadnax
Mary Evelyn Burwell
Dexter Caldwell
Donna Caldwell
A. G. & Louise Christensen
Herman & Mattie (Gipson) Crider
Virginia & tiffany Cruz
Charles & Marva Davies
Mattie (Thomas) Davis
Lois Fry
Scott & Primrose Gibson
Tammy (Mosley) Goodloe & Family
Joycelyn Graham
Amity Greenidge
Staria Hudson
Herman Humble & Wife
Jessie King
Mary Martin
Otis & Lillian McNeil
Bertrand & Maxine Nunley
Louise Pleasants
Pearl (Dawson) Runnels & Sons
Lawrence & Yvonne (Johnson) Shannon
Hazel Slaughter
Sherril Unger & Tamara Waters
Shirley Wells
Birdie Mae Williams
Ephesus SDA Church (Vernita Waiters)

Boosters

Best Wishes to Lee A. Paschal

Michael & Donna Anderson
Ronald & Carolyn Curtis
Louise E. Davis
Clarence & Valerie Dizard
Ruth Green
Bill & Margaret Holiman
Norma Johnson
Mr. & Mrs. Archibold Jones
Patricia Kenyeso
Pastor & Mrs. Harold Kibble
Tony & Janice Mitchell
Cornelia North
Janet North
Sylvia Petty
Carolyn Ruffin
Jessie E. Ruffin
Ruth Ruffin
Sharon Saunders
Cecelia L. Thomas
Frederick Thomas
Grace D. Thomas
Tabitha Thurman
Jame & Anna B. Timpson
Cynthia Tolbert
Rose Willingham

Solicitors: Anna Timpson, Margaret Hollman, Grace Thomas

Friends of Elder Gabe Taylor

Mr. Henry Fort
Dr. Denise Johnson
Mrs. Janet Lewis
Dr. Ientha Fort
Mr. Marlon Johnson
Mr. & Mrs. Henry Mitchell

Friends of Dr. Robert Thorpe

Della Farmer
Mrs. Frances Singletary
Mrs. Marion L. Fuller
Sharon D. Winston

Congratulations Addie Mitchell

Mrs. Velma Brown
Mrs. Ruth Ellayne Mitchell Jatho
Mr. & Mrs. Bruce M. & Cesalie Jenkins
Mr. & Mrs. Paul Lawson, Jr.
Mr. John B. & Mrs. Alvera P. Martin
Miss Pamela Martin
Ms. Patience W. Mosley
Mrs. Exsa Moss
Mrs. Celestyne W. Watts
Ms. Edith Willingham

Friends of Linwood Stone

Carlos Blake
Mr. & Mrs. Henry Dowell
Alfonzo Greene, Jr.
Mr. & Mrs. Russell N. Jordan

Boosters

Friends of Mary Louise Singleton

Mrs. Carrie M. Alexander
Ms. Brenda Alexis
Mr. & Mrs. Terrell Allen
Elder George Anderson
Mr. & Mrs. George Anderson, Jr.
Mr. & Mrs. Ellie Andrews
Elvira J. Arties
Mrs. Gladys R. Anthony
Eld. & Mrs. Delbert Baker
Eld. & Mrs. Allen Baldwin
Ashley Baldwin
Carise Baldwin
Mrs. Edna Ballard
Mr. & Mrs. G. C. Beckett
Mrs. Viola Benjamin
Mr. & Mrs. Lorenzo Best
Mrs. Victoria S. Bishop
Mr. & Mrs. Albert Bliss, Jr.
Mrs. Charly Mae Bliss
Mr. & Mrs. Ernest Bradham
Mr. & Mrs. Charlie C. Brandon
Mr. & Mrs. Denzil Bridges
Mrs. Gladys Brooks
Mrs. Oma Brooks
Mr. Nathaniel Brooks
Mrs. Beauford Brooking
Mr. & Mrs. Brunson Brown, II
Mr. & Mrs. Brunson Brown, Jr.
Ms. Gloria Brown
Ms. Ira Del Brown
Dr. & Mrs. James E. Brown
Mr. & Mrs. Henry Brown
Wilbur E. Brown
Mr. & Mrs. Herbert Buchanan
Mr. Luther Bruner
Mrs. Burnett Burden
Mrs. Mattie Burrell
Ms. Yvonne Canty
Mr. & Mrs. B. L. Cantrell
Mr. & Mrs. Donald Cantrell
Mr. & Mrs. Henry Cantrell
Mr. & Mrs. Okaye Cantrell
Elder & Mrs. M. G. Cato
Mrs. Florence Chandler
Ms. Vera Chandler
Mrs. Elizabeth Clark
Mr. & Mrs. George Clark
Mr. James Clark
Mr. James A. Cannon
Mrs. Kay Carter
Eld. & Mrs. Robert Carter
Mr. & Mrs. Robert Carter
Mr. & Mrs. John Cartwright
Mr. & Mrs. Michael Cartwright
Mr. & Mrs. L. J. Carroll, Sr.
Mr. & Mrs. Charles Cason
Ms. Beatrice Coleman
Mrs. Thelma Coleman
Carlyn Cotton
Mrs. Margaret Corum
Mrs. Jessie Crowder
Mr. James Crowder
Mr. & Mrs. John Cunningham
Jeryl & Stacey Cunningham
Mrs. Violet Daley
Mr. & Mrs. W. Terrell Danley
Mrs. Geraldine Davis
Ms. Norina Davis
Ms. Virginia Davis
Mrs. Clara Dawson
Mrs. Ruth Diggs
Mr. & Mrs. James Dixon
Mr. & Mrs. Cyril Douglas
Mrs. Ursula Downer
Mrs. Ruth Duffie
Mr. & Mrs. Cernald Edgecombe
Mr. & Mrs. James O. Ealey
Mrs. Teretha East
Ms. Joyce Emordi
Mr. & Mrs. Major Evans
Mrs. Beatrice W. Farmer
Maggie B. Fisher
Sue Fisher
Dr. & Mrs. William Fleming
Mrs. Isabelle Forde
Ms. Zilda Forde
Mr. & Mrs. Alton Foster
Ms. Francis Fountain
Mrs. Princes L. Francis
Ms. Barbara Frazier
Mrs. Dorothy E. Freeman
Mrs. Helen T. Freeman
Mr. Gregory Gamble
Mr. & Mrs. Durel Gentles
Mr. & Mrs. Nathan A. Gibson
Mr. & Mrs. Laertes Gillis
Eld. & Mrs. Samuel Gooden
Mr. & Mrs. Benjamin Goodine, Sr.
Mr. & Mrs. Benjamin Goodine, Jr.
Ms. Carmen Gordon
Mr. & Mrs. Archie Graves
Ms. Doris Green
Mr. & Mrs. Stanley Green
Mrs. Pearl Grimshaw
Mr. & Mrs. Joe Hadley
Mr. & Mrs. Gwendolyn Hall
Mr. & Mrs. Daryl Hambrick
Col. (R) & Mrs. Jessie Harris
Mr. & Mrs. Dwayne Harris
Mrs. Mercedes Harris
Ms. Denise Hart

Boosters

Friends of Mary Louise Singleton

Mrs. Katie Hawkins
Mr. & Mrs. Leroy Hayes
Mrs. Plumie H. Heath
Ms. Darlene Herring
Mrs. Lucille Herring
Mrs. Rose Herring
Mrs. Catherine Hines
Mrs. Edna Hines
Mr. & Mrs. Richard Hogart
Ms. Pamela Howell
Eld. & Mrs. Joe Houston
Nita Houston
Mrs. Alice Hubbard
Mr. & Mrs. George Hubbard
Mr. William Hudson
Eld. & Mrs. Edwin J. Humphrey
Mrs. Mildred Hunt
Mr. & Mrs. William Hyde
Mrs. Dorothy Jackson
Ms. Lillian Jackson
Mr. Robert Jackson
Mr. Winston James
Ms. Deborah Jeffries
Mrs. Inez Joel
Mr. & Mrs. Albert D. Johnson
Mr. & Mrs. Leroy Johnson
Ms. Tanya Johnson
Mr. & Mrs. David Jones
Mr. & Mrs. Frank Jones, III
Mr. & Mrs. Johnny Jones
Mrs. Monica Jones
Ruby Lee Jones
Mr. Steven Jones
Mrs. Clara Kendall
Mrs. Thelma Kibble
Mr. & Mrs. Eddie King
Ms. Romona King
Mrs. Salena Kirby
Eld. & Mrs. William Lea
Mr. John Lee
Mr. & Mrs. John Lenon
Mr. & Mrs. Robert Leonard
Mrs. Claudia Lewis
Eld. & Mrs. Edgar A. Lockett
Mr. & Mrs. Johnnie Logan
Mrs. Shirley Logan
Mrs. Audrey Love
Mrs. Ema Mackey
Mrs. Anna R. Magbie
Mrs. Amy Marshall
Mr. & Mrs. James Mason
Eld. & Mrs. Eugene Mason
Mr. & Mrs. Edward Mattox
Jacqueline McDonald
Ms. Valda McFarlene
Mr. James McKinnon
Mr. & Mrs. Malachi McKelvin
Lolitta Miller
Mrs. Lois J. Brock Miller
Mrs. Mercedes Mitchell
Mrs. Mae Montgomery
Mr. & Mrs. Samuel L. Moore
Mrs. Mary L. Morefield
Eld. & Mrs. C. E. Moseley
Mr. & Mrs. Jerry L. Murrell
Myrtle Murphy
Miss Velma Murray
Mr. John T. Myles
Dr. Anne Nedd
Mrs. Virginia Hughes Norman
Mrs. Renee Norwood
Mr. & Mrs. Grimshaw Olive
Mr. & Mrs. Minor Oliver
Mrs. Geraldine Orr
Mr. & Mrs. Devroux Paige
Anthony Patterson, Jr.
Ashley Patterson
Mr. & Mrs. Lionel Patterson
Mr. & Mrs. Russell Patterson
Eld. & Mrs. Ralph Peay
Mr. & Mrs. Arnold C. Perkins
Anthony Earl Perkins
Patricia Perkins
Eld. & Mrs. William Perry
Mrs. Carol Pettway
Mrs. Julia B. Pitt
Mrs. Yvonne Pitt
Mr. Tommie Poindexter
Mrs. Lettie Potts
Mr. & Mrs. Sylvester Powell
Mr. & Mrs. George Ramseurs
Martha Ratcliff
Mr. & Mrs. Cleveland Rawlings
Mrs. Mozelle Reeder
Florette Rhoden
Mrs. Hazel Roberts
Ms. Barbara Robinson
Mr. & Mrs. Junior Robinson
Mrs. Joyce Rogers
Eld. William C. Scales, Jr.
Mrs. Lois Y. Scales
Mr. & Mrs. Scruggs
Mrs. Ruby Senior
Mr. Leroy Sheppard
Mr. & Mrs. Charles Sherard, Jr.
Mr. & Mrs. Charles Sherard, Sr.
Mrs. Jocelyne E. Sharperson
Mrs. Exceptia Simmons
Mr. Webster Simmons
Mr. & Mrs. A. R. Simons
Mr. & Mrs. Chancelor Simon
Jon Kevin Simons
Eld. & Mrs. J. A. Simons
Renee E. Simons

Boosters

Friends of Mary Louise Singleton

Mrs. Ralita Simpson
Mr. & Mrs. Dwight Singleton
Mr. Harold Singleton, Jr.
Mrs. Alice Small
Ms. Betty Smith
Mrs. Daisy Smith
Mr. Edward Smith
Mr. & Mrs. Eric Smith
Mr. & Mrs. Raymond Smith
Mrs. Ruth M. Smith
Beatrice Starks
Ms. Sharon L. Strange
Ms. Lynette Shokes
Mr. & Mrs. Roy Stroman
Mrs. Audrie Taylor
Mrs. Johnnie Taylor
Mrs. Lottie Tyree
Dorothy Cartweight Thorn
Mr. & Mrs. Michael Tyler
Mrs. Anna O. Walker
Mr. & Mrs. James Walker
Mrs. Mable Wallace
Mrs. Willistine Wallace
Mrs. Carolyn Waller
Eld. & Mrs. A. A. Ward
Mrs. Lillian Wardley
Mrs. Shirley Wardley
Mrs. Tonsa Warner
Mr. & Mrs. James W. Warren
Mr. & Mrs. Isaac N. Washington
Carol Watt
Mr. & Mrs. Darnell Watts
Hazel Washington
Mrs. Naomi Weaver
Mr. & Mrs. Arthur Wharton, Jr
Mr. & Mrs. Arthur Wharton, III
Ruth E. Wheeler
Mr. Robert White
Mrs. Louise Whitmore
Ms. Janet Wickham
Mr. & Mrs. Isaiah Williams
Mr. & Mrs. Leroy Williams
Mr. & Mrs. Louis Williams
Mrs. Terri Williams
Mr. & Mrs. W. J. Williams
Elder & Mrs. C. M. Willis
Mr. & Mrs. John Willis
Mrs. Bertha Wilson
Ms. Frances Wilson
Ms. Mamiette Wilson
Dr. & Mrs. William Wright
Mr. & Mrs. Haywood Wright
Ms. Esther Wroten
Mr. & Mrs. Roland Yates
Mr. & Mrs. Curtiss Young, Jr.
Mr. & Mrs. Curtiss Young, Sr.
Mrs. Mildred Zellars
Mr. & Mrs. Mark Allen
Mrs. Pauline Best
Ms. Geraldine Brunson
Mr. Stanley Cain
Mr. & Mrs. Jimmie Chandler
Mr. Leroy Coates
Mrs. Marion Coleman
Mrs. Elsie Cox
Mr. & Mrs. Oscar Crowder
Mrs. Gloria Duckett
Mr. Richard Duckett
Mr. & Mrs. Robert Ervin
Mr. & Mrs. Robert Fitzgerald
Mrs. Peggy Ford
Mrs. Margaret Harrison
Mrs. Vanton Irving
Mrs. Rebecca Jackson
Ms. Birta Johnson
Eld. & Mrs. Larry Jones
Mr. John Judge
Mr. & Mrs. Wayne Knight
Ms. Denise Lamin
Mr. & Mrs. Robert B. Leonard
Mrs. Anna Lester
Mr. & Mrs. Azel Martin
Mr. & Mrs. Robert Maupin, Sr.
Mr. Fred Miller
Mrs. Maggie Richardson
Mrs. Ruth Robbins
Mrs. Evelyn C. Scott
Mrs. Carolyn W. Thurman
Mr. Marvin Thurman
Mrs. Ann E. Troy
Ms. Carmelita Troy
Pastor Owen Troy
Mr. Owen A. Troy, II
Dr. Curla Walters
Mrs. Sylvia West
Mr. & Mrs. Jimmie Williams
Mrs. Alillian G. Williamson
Mrs. Ruth M. Steiner

Boosters

Friends of Hilda Wilson Furlow

Laura Anderson
Mary F. Anderson
Mrs. Beverly Anglin
Ms. Lucille Bailey
Felix Barrite
William W. Beale
Mr. & Mrs. Harolde Bell
Jina Billups
Lovely Billups
Gwendolyn Bland
Richard Madison Bowden
Denzil & Celestina Bridges
Katy Briscoe
Mrs. Naomi Briscoe
Beverly Burton
Mrs. Janice Burton
Noelle Burton
Stephen Burnstein
Mrs. Doris Clark
Mr. & Mrs. Leroy Chisholm II
Mrs. Ethel Colona
Mr. & Mrs. Hubert Cox
Mrs. Margaret Duncan
Mr. Reginald Duncan
Mrs. Carrie Dooley
Dulcie Earle
Mr. Wesley Earle
Peggy Eason
Mrs. Matebela Edgecombe
Mr. Sam J. Edgecombe
Eddie Evans
Mr. Thomas Faison
Margaret Felder
Mr. & Mrs. Jay Fields
Olivia Flippens
Mrs. Gertrude Foster
Minette Forbes
Mrs. Louise Gaulden
Mr. & Mrs. Jon Ganues
Anthony Giordano
Mr. Ernest Haring
Mrs. Iris Haring
Jodie Haizlip
Mercedes Henry
Velma Hinds
Viola S. Hodgson
Jacarr Hogan
Jacquetta Hogan
Mr. & Mrs. Patrick Hogan
Randy Hogan
Rev. & Mrs. Charles E. Houston
Mrs. Alayce Howard
Ms. Barbara Howard
Ms. Beverly Howard
Pamela Hyland
Charles Jackson
Mr. Rufus James
Mrs. Bessie Johnson
Daryle K. Johnson
Mr. & Mrs. Otis Johnson
Elizabeth Jones
Corintha Jordon
Deacon Joseph E. Jordan
David & Phyliss Josey
Mr. & Mrs. Leroy Kingsland
Miriam C. Knight
Mrs. Doris L. Lewis
Johnny Lloyd
Elsie Parraway Lyles
Beatrice Madison
Loretta Madison
Mrs. Dorothy Martin
Mr. Eugene Martin
Mrs. Ola McBride
Elder Norman McLeod
Mrs. Dorothy McLeod
Leronia McNair
Mr. Charles Miller, Sr.
Mrs. Alma Milton
Mrs. Ruth Mitchell
Mrs. Bessie Morris
Gloria Murray
Naomi Newsom
Dorothy L. Norman
Gloria Overby
Joseph A. Pace
Victor Parker, Jr.
Idelia K. Parker
Mr. & Mrs. Ralph Parraway, Sr.
Mr. James Perkins
Mrs. Minnie Perkins
Maxine E. Phillips
Ethelda Pryce
Ronald M. Pryce
Charles Rigano
Mr. James Robinson
Charitable Romulos
Mrs. Aleathia Searcy
Mrs. Marceline Shillingford
Mrs. Esther Sparks
Mr. Matthews Sparks
Dea. & Mrs. Eli Strand, Sr.
Mr. & Mrs. George Stevens
Mrs. Claudia Stroman
Iris Hogan Stovall
Joseph Thomas Stovall
Mr. & Mrs. Edward M. Stone
Mr. & Mrs. David Taylor
Daisy Thomas
Dorothy Toppins
Debra Olmstead
Annie M. Vanhooke
Thalia Virgil
Mr. & Mrs. William Walker III
Deborah E. Waldron
Ilene K. Waldron
Dr. A. S. Walfish
Louise P. Waller
Mrs. Ruth Wheeler
Candace A. Wood
Claire S. Wood
Akilah Woodard
Zeldia Woodard

Boosters

Congratulations Naomi S. Clark

Carrie Blount
Mr. & Mrs. Willie Reed
Mr. & Mrs. James Turner
Lynn Blackman
Mr. & Mrs. W. J. Williams
Judy Hall
Velda Merritt
Katherine Banks
Dorothy McMahon
Eather Gamble
Mr. & Mrs. John Anthony
Yolando Stewart
Jake Nixon, Jr.
Fredrick Anderson
Florida B. Long
Charles E. Sawyer
Samuel Johnson
Ruth Nixon
Keith Tobias
Laverne Simon
Kermolin Lawrence
LuElla Robinson
Mr. & Mrs. Fitzroy Williams
LuElla Carmichael
Charlie Glaze
Laurette Dawkins
Mr. & Mrs. Irad Penn
Carmen Cammock
James R. Ravis
Dolores White
Desil Bobb
Mr. & Mrs. Thomas White
Ruby Jones
Ursula Karr
Victor Stewart
George Stewart, Jr.
Sharon Hill
Kenny Price
Laverne Price
Liza Odom
Mary Reed
Mr. & Mrs. Irving Shillingford
Mr. & Mrs. Ivan Lewis
Cheryl Demitt
Juanita Kitchings
Barbara Williams
Mr. & Mrs. Harold Stenbar
Mr. & Mrs. Alonzo Wilson
Doreen Chongasing
Alphea Parker
Bensheh Morgan
Mr. & Mrs. Wallace Jones
Mr. & Mrs. Rudolph Taylor
Mr. & Mrs. Willie Bethea
Dorothy Bazemore
Irene Jennett
Leroy Jennett
Leroy Dixon
Gwendolyn Wilson
Olga Wilson
Anthony Wilson
Mr. & Mrs. Robert Simmons
Sonia Freeland
Caleb McMahon
Edgar Jackson
Zena Pitters
Cathy Hall
Jeffrey Nixon, Sr.
Janet Jacobs
Julie Jones
Evelyn Outlaw
Ashley Napier
Jeanine Warden
Dolores B. Charles
Brenda Kitchings
Gigertha Jenkins
Charlene Jenkins
Charlene Jenkins

Solicitor: Jeanette Lewis

Boosters

Congratulations – Naomi S. Clark

Dorothy Evans
Vernice Arrington
Donald J. Williams
Gregory Williams
Kathleen Johnson
Mr. & Mrs. Samuel Hutchinson
Elaine Sam
Mary Lou Adams
Alan Prince Eleanor Tanner
Louis Matthews
Kim Matthews Patterson
Mrs. John L. Matthews, Sr.
Cheri Cathcart
Inga Petrus
Yvonne Thomas
Jeanice Warden
Catherine Sumner
Mr. & Mrs. Robert Rahming
Cynthia Stewart
Flora Sweeting
Ivan Birthwright
Frances Stanley
Danny Stewart
Lillian Starks
Matalga Turner
Douglas Turner
Melanie Brooks
Elvetta Holkman
Carol Ayala
Kim Ayala
Elizabeth Johnson
Louise Stanley
Emence Reid
Cyndie Reid
Inez Browne
Donald Starks
Clora Smith
Violet Hodge
Pauline Walcott
Sandra Williams
Michael Ross
Arvenia Jones
Mr. & Mrs. Mark Price
Nyla J. Harris
Claudia Abercrumbie
Joann Anderson
Mrs. Jimmie H. Bates
Christine Betts
Louise Bondurant
Myrtle Booker
Mr. Charles Bridges
Earline Catron
Mrs. Rosalyn Clark
Mr. & Mrs. William H. & Mary Cloyd
Pan City Garden Club
Flora Coleman
Dorothy & Monica Davis
Donita Dillingham
Marva Dillingham
Thomas Dillingham
Mr. & Mrs. Melvin O. English
Atty. & Mrs. David Fryson
Mrs. Dorothy H. Fryson
Mrs. Virgie Galloway & Family
Elder Conrad Gill
Mrs. Mildred Gill
Mr. & Mrs. Emanuel Graham, Jr.
Mr. & Mrs. William J. Harris, Sr.
Nadiann Haughton
Mr. & Mrs. James Howard & Jeanier
Mr. James Jackson
Mrs. Mary L. Jackson
Lillian Jarman
Elder & Mrs. Jethro Lester
Loretta Mills
Ashley Napier
Joanne Palmer
Mrs. Henrietta Phillips
Elder & Mrs. F. C. Phipps II
Mrs. Elizabeth Robinson
Mr. James Robinson
Mr. & Mrs. Theodore Slaughter
Mrs. Johnnie M. Smith
Pastor & Mrs. John Anthony Taylor
Mrs. Ophelia Taylor
Mrs. Saundra Tyler
Lorraine Vanderpool
Charlene & Savoy Walker
Janice Walker
Martha E. Wells
Oscar D. Wells
Sue Wells
Mr. & Mrs. Archie Wilburn
Mr. & Mrs. Garlon Wizzard
Johonna Wizzard
Nehemiah Wizzard
Violet Wizzard
Mr. & Mrs. Michael and Dollis Wright

Solicitor: Mrs. Jeanette Lewis

Boosters

Congratulations Naomi S. Clark

Mr. & Mrs. Paul Henderson
Natasha & Ashley Henderson
Mack Griffin
Thelma Bernard
Carl Moore
Eula Thompson
Michael Mayo
Elizabeth Schuler
Ignacio Guerrero
Mr. & Mrs. Gary Wiseltier
Aaron & Matthew Wiseltier
Adella Stephens
Karen Oppong
Kitson Smith
Eugene Washington
Erika Phipps
Enid Pemberton
Erma Lofton
Mr. & Mrs. Densil Bennett
Joseph Lester
Alccia Thomas
Josephine Mullett
Naomi Beach
Ethel I. Neely
Inez Carter
Joyce De-Bique
Carolyn Cooper
Gloria Martinez
Vecus C. Miller
Dr. Gladys V. Miller
Carmen D. Elcock
Gwendolyn L. Elcock, R.N.
Mae Witherspoon
Mae Boyd
Mrs. & Mrs. Everette Strother
Marie Twitty
Edith Keith
Bettie Reed
Alita Jesse
Signa Torres
Reginald Justice
Emily Perry
Mr. & Mrs. Thomas Earle
Mr. & Mrs. William Chesson
Leslie Phipps
Alyce E. Jones
Aurelia Moss
Mr. & Mrs. Donald Walker
Ermine Grosvenor
Geraldine Mohamed
Kelly Miller
Jannie Smith
Ann Simmons
Alice Lewis
Gloria Sanders
Michelle Sanders
Marjorie Jones
Mr. & Mrs. R. Morales
Noemi Pequero
April Malone
Ucilla LaCondre
Charlotte A. Moore
Gloria Waithe
James Waithe
Darnley Waithe
Barbara Spencer
Rosella Collins
Willie Reynolds
Lorraine Pegrma
Annie Reynolds
James Miller
Charles Miller
Charlese Miller
Crystal Miller
Jeanie Miller
Julia Greene
Helen Gordon
Sallye Gaiter
Krysti Miller
Fredric Nozel
Aimee Nozel
Jennifer Gladys Nozel
Ethel Miller
Gwendolyn Nicolas
Jeanette Hickson
Mr. & Mrs. Willie Gooden
Valerie Bennett
Brother Friend
Mabel Dudley
Alfred Fornay
Carmen Santiago
Mr. & Mrs. Joseph Grant
Joseph Merriweather
McKinley Jones
Ingrid McLackland
Mr. & Mrs. James Stewart
Mr. & Mrs. Samuel Byam
Beatrice Springer
Iris Francis
Roxanne Palmer
Martha Palmer
Elizabeth Manderson
J. D. & Delva Brown
Mr. & Mrs. Earl Harris
Della Mae Sessums
Eleanor Mitchell
Theresa Bailey
Violet Thompson
Lucy Lewis
Ena Gordon
Amian Smith
Florence Lafayette
Mignonette Harris
Pearl Jenkins
Atty. Eardell Rashford
Dr. Edna L. Williamson
Beastriz Herbert
Everyl Gibson
Esther Jones

Solicitor: Mrs. Jeanette Lewis

Boosters

Best Wishes from the
ELDERS OF EPHESUS CHURCH, NEW YORK CITY

Pastor & Mrs. Clement Murray
Pastor & Mrs. Penn
Elder & Mrs. Otis Searcy, Jr.
Elder & Mrs. Willie Bagby
Elder & Mrs. Denzil Bridges
Elder & Mrs. Leslie Bridges
Elder & Mrs. John Campbell
Elder Carlyle Donovan
Elder & Mrs. Richard Felder
Elder & Mrs. Dale Frett
Elder Betty Holness
Elder Maurice Holness
Elder & Mrs. Godrey Jackson
Elder & Mrs. Larkland Lynch
Elder Donald McLachlan
Elder & Mrs. Sidney Nicholson
Elder & Mrs. Lee A. Paschal
Elder & Mrs. Leopold Perry
Elder & Mrs. Edward Phipps
Elder Clive Richards
Elder & Mrs. Steven Serrano
Elder Mark Springer
Elder & Mrs. Tester R. Stringer
Elder & Mrs. Horace Simmonds
Elder & Mrs. Alvaro Steward
Elder Lois Wesley
Elder & Mrs. Isaiah Williams
Elder Walter Arties, Sr.

St. Albans PRINTING CO. INC.

198-02 LINDEN BOULEVARD
ST. ALBANS, NEW YORK 11412
TEL: (718) 528-6363
FAX: (718) 978-5387

SOUTHEAST QUEENS' MOST COMPLETE PRINTING ESTABLISHMENT

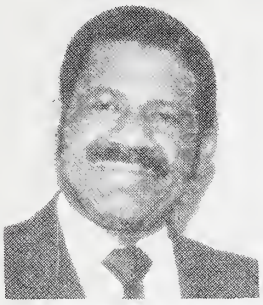

JIMMIE SIDBERRY
President

We offer the finest quality printing at the most competitive price. Our plant is fully equipped to offer you "state-of-the-art" service in typesetting on our newly installed Compugraphic PowerView 5/8000 phototypesetting unit. We also offer complete lay-out and artwork, camera, stripping, platemaking and high standard printing of various sizes on our Off-set presses, Envelope Press and a Heidelberg Letter Press. There is also a small bindery department, all under one roof.

QUALITY PRINTING

A complete printing service for:
CHURCHES • COMMERCIAL • FRATERNAL
POLITICAL • SOCIAL ORGANIZATIONS

We employ some of the most qualified and versatile personnel in the printing industry today, therefore, we can accept the challenge to offer quality printing at competitive prices.

SOUVENIR JOURNALS OUR SPECIALTY

- BROCHURES
- WEDDING INVITATIONS
- ENVELOPES
- ANNOUNCEMENTS
- TICKETS
- CALENDARS
- BUSINESS CARDS
- POSTERS
- PROGRAMS
- RAFFLE BOOKS
- LETTER HEADS
- CIRCULARS
- PHOTOCOPIES

YOUR PROBLEM

ONE DAY SERVICE ON OBITUARIES

LET US PROVE TO YOU
THAT QUALITY DOESN'T HAVE TO COST MORE!!

The learn more about our quality printing service call:

(718) 528-6363

FAX: (718) 978-5387

Journal Committee

EDNA WILLIAMSON

FERNAND WASHINGTON

DOLORES ETTER

Honorees, Sponsors and Patrons, THANKS and CONGRATULATIONS for helping the Journal Committee to make this edition of our Annual Homecoming Journal the largest one that has been published by the Oakwood College National Alumni Association.

BEST WISHES to our retiring president of many years, Elder Lee A. Paschal. May I applaud you for your many years of dedicated and faithful service to the Alumni Association. It has been a pleasure working with you, serving in the capacity of Corresponding Secretary. Over the past 4 years that I have served as Journal Chairperson, your words of encouragement, advice, loyalty and ardent support given to the Journal Committee will never be forgotten. You have really been one of the vigorous forces behind our journal. We certainly will miss you as you go along the ''Happy Trails.''

To Edna Lett Williamson ''Aunt Edna'', your constant support, untiring efforts and hard work in training me as your successor, has been deeply appreciated. Thanks for sticking with me until the job was complete. Though it may have seemed dim at the beginning, we came through with the help of the Lord and those who love our dear Oakwood College.

Fernand ''Buzzy'' Washington, thanks once again for giving your talent in designing our cover and dedication page. A Special thanks to those Regional Vice President who encouraged their honorees, and to Mrs. Jeanette Lewis of New York, for her outstanding work for her niece, Naomi S. Clark.

THANKS to all for a job well done. It wouldn't have been successful if it hadn't been for you.

DOLORES K. ETTER
Journal Chairperson